

# DELABIE



## PROFESSIONAL CATERING

# DELABIE

## CONTACTS

### HEAD OFFICE & PRODUCTION SITE

18, rue du Maréchal Foch  
80130 Friville  
FRANCE

delabie.com

### EXPORT

Tel. +33 (0)3 22 60 22 72  
export@delabie.fr

### QUOTES

Tel. +33 (0)3 22 60 22 72  
export.quotes@delabie.fr

### TECHNICAL SUPPORT

Tel. +33 (0)3 22 60 22 74  
Fax +33 (0)3 22 30 31 07  
sav@delabie.fr



Certification  
ISO 9001: 2015  
quality management  
systems

## ACS

**Certificate of Sanitary Conformity.**  
All DELABIE products conform to the CPDW\* directive modified 29/05/1997, and the French Ministry of Health circular DGS/SD7A2002 no. 571 dated 25/11/2002.

\* Construction Products in Contact with Drinking Water (European Commission).

NEW

## DELABIE's commitment!



### DELABIE PRODUCTS HAVE A 30-YEAR WARRANTY!

DELABIE products are designed to last for as long as possible.

The quality of our products is such that we have no hesitation in **guaranteeing our products for 30 years\***.



### DELABIE PRODUCTS CAN BE REPAIRED FOR 50 YEARS!

We will keep **spare parts** for our products for **50 years\*** to facilitate any necessary repairs.

DELABIE is helping to minimise your costs and prolong product lifespans, thereby reducing your ecological footprint.

\* See Terms and Conditions of Sales from 1<sup>st</sup> January 2024

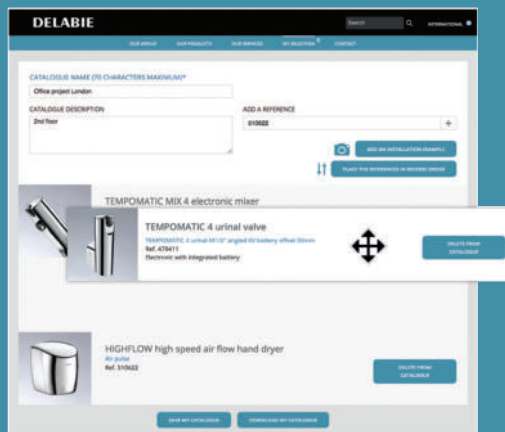

## DELABIE.COM AVAILABLE FEATURES

Create your own catalogue using **your own product selection**.

You can **personalise** it by giving it a project name and description, by choosing the order for the products to appear and by adding lifestyle images.

This catalogue will then be available in **Word, PDF and Excel** formats.

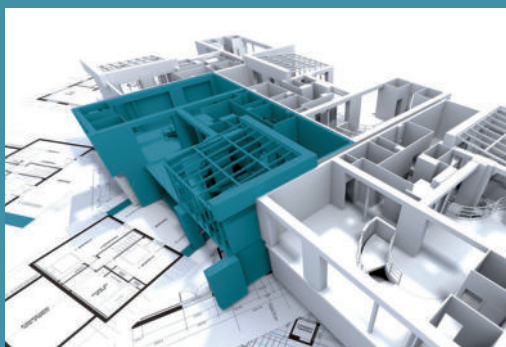

## BIM: DELABIE'S CORE PRODUCTS ARE NOW AVAILABLE

To meet the requirements of BIM technology, DELABIE has modelled its core products.

**BIM files** can be downloaded via the relevant product data sheet or via datashare.

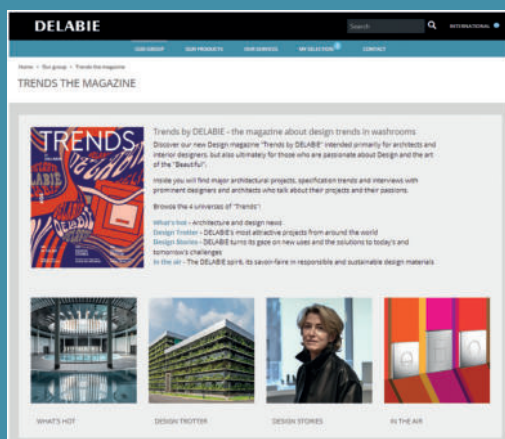

## TRENDS THE MAGAZINE: THE DESIGN TRENDS TAB

Browse the "Trends by DELABIE" magazine intended for those who are passionate about Design and the art of the "Beautiful".

Discover the 4 universes of "Trends" with major international projects, specification trends as well as interviews with prominent designers and architects who talk about their projects and their passions.

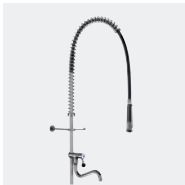

PRE-RINSE MIXERS ..... 4

PRE-RINSE SPARE PARTS..... 21

PRE-RINSE  
SPRAYS  
**3**

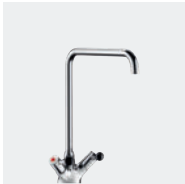

COMMERCIAL KITCHEN CONTROLS WITH HIGH FLOW RATES ..... 24

COMMERCIAL KITCHEN CONTROLS..... 33

COMMERCIAL  
KITCHEN CONTROLS  
**23**

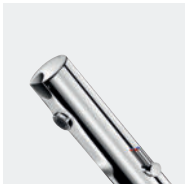

ELECTRONIC CONTROLS..... 48

KNEE OR FOOT-OPERATED CONTROLS..... 60

SPOUTS..... 61

NON-CONTACT  
CONTROLS  
**47**



STAINLESS STEEL SANITARY WARE ..... 64

DRINKING FOUNTAINS..... 68

SPECIALIST  
PRODUCTS  
**63**



SERVICE TAPS ..... 71



ACCESSORIES FOR COMMERCIAL KITCHENS..... 76

SOAP DISPENSERS ..... 79

DISPENSERS AND WASTE BINS..... 81

GROUP THERMOSTATIC MIXING VALVES ..... 84

FLOOR TRAPS..... 85

ADDITIONAL  
FITTINGS  
**75**



SPARE PARTS..... 88

STANDARDS..... 91

REFERENCE INDEX..... 92

MAINTENANCE  
STANDARDS  
INDEX  
**87**





# Pre-rinse mixers and taps with flexible hose and hand spray

PRE-RINSE  
MIXERS

7



PRE-RINSE  
SPARE PARTS

21





Long Life valve head  
with an ergonomic ball lever



Full flow rate within the first 90°



Hand spray - rain effect

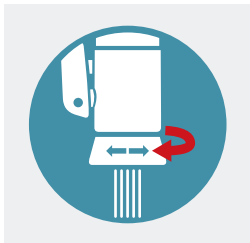

Hand spray - concentrated jet



## SPECIFICALLY DESIGNED FOR INTENSIVE, PROFESSIONAL USE

Subject to intensive use in professional kitchens, the catering industry and for fish preparation, etc., pre-rinse sprays must be robust and reliable. Specifically designed to withstand high stress loads, DELABIE's pre-rinse sprays are also functional, easy to handle, and ensure effective filling and cleaning.

### Increased durability and endurance

All DELABIE's pre-rinse sprays are quality-controlled and tested under extreme conditions to ensure their durability. They are ideal for intensive use, particularly during busy periods in the kitchen.

#### Long Life valve head

Thanks to its exclusive quality features, DELABIE's water-free guided valve head - specifically designed for intensive use - provides the mechanism with enhanced durability and a smooth operation (see page 24).

#### Extremely robust spout and ball levers

Unlike most spouts available on the market, the spout mechanism used for the Commercial Kitchen range for intensive use is manufactured from a piece of solid brass which makes it extremely robust. DELABIE's spouts are 1.25mm thick, ensuring better resistance to knocks from pans.

The ball levers are shock-resistant, specifically designed to withstand impacts.

#### High performance flexible hose

The flexible hose on the pre-rinse assembly is made from PVC reinforced with a braided interior. It will withstand pressure up to 5 bar and temperatures up to 70°C.

It has a stain-resistant coating, stainless steel hose crimps and a PVC sheath on the stress area, and an anti-torsion rotating nut.

#### Reliable

DELABIE's pre-rinse sprays are fitted with extremely reliable mechanisms. They are made from scale and corrosion resistant materials.

The mechanisms will withstand the high temperatures in professional kitchens, which can reach 90°C.

### User comfort

#### Ergonomic ball levers

The Bakelite ball levers are easy to operate.

#### Practical spouts

The raised spouts can swivel, allowing large pans to be placed beneath for filling. Work surfaces are therefore freed up for greater freedom of movement.

### Rapid-fill and effective cleaning

The pre-rinse sprays fill pans and plunge sinks quickly. Thanks to the rapid-turn valve head, full flow rate is achieved within the first 90°. Outlet flow rates up to 25 lpm at 3 bar are available, depending on the mixer.

The shape and intensity of the hand spray jet can be adjusted: rain effect for rinsing dirty dishes and a concentrated jet to remove baked-on food.

### Maximum hygiene

#### Hand spray nozzle with no grid

The hand sprays are fitted with a scale-resistant diffuser (the nozzle has no grid) reducing water retention, impurity build-up and preventing the spread of germs.

Made from Hostaform® (a scale-resistant material), DELABIE's flow straightener reduces scale build-up and ensures the quality of the water jet, maintaining a laminar flow over time. It reduces the frequency of descaling.

#### Food-grade flexible hose

Made from high-performance, food-grade quality PN 10, the flexible hose assembly is smooth, reducing the risk of bacterial development and facilitating cleaning. In addition, it conforms to European directive 2007/19/CE regarding "materials [...] intended to come into contact with foodstuffs".

#### Column and spout with smooth interior

The column and spout have a smooth interior which limits bacterial adherence and growth.

## AND ALSO...

### Easy to maintain

Spare parts are standardised so that maintenance staff can quickly and easily exchange them.

**30-year warranty** against any manufacturing defects.  
**50 years repairability.**

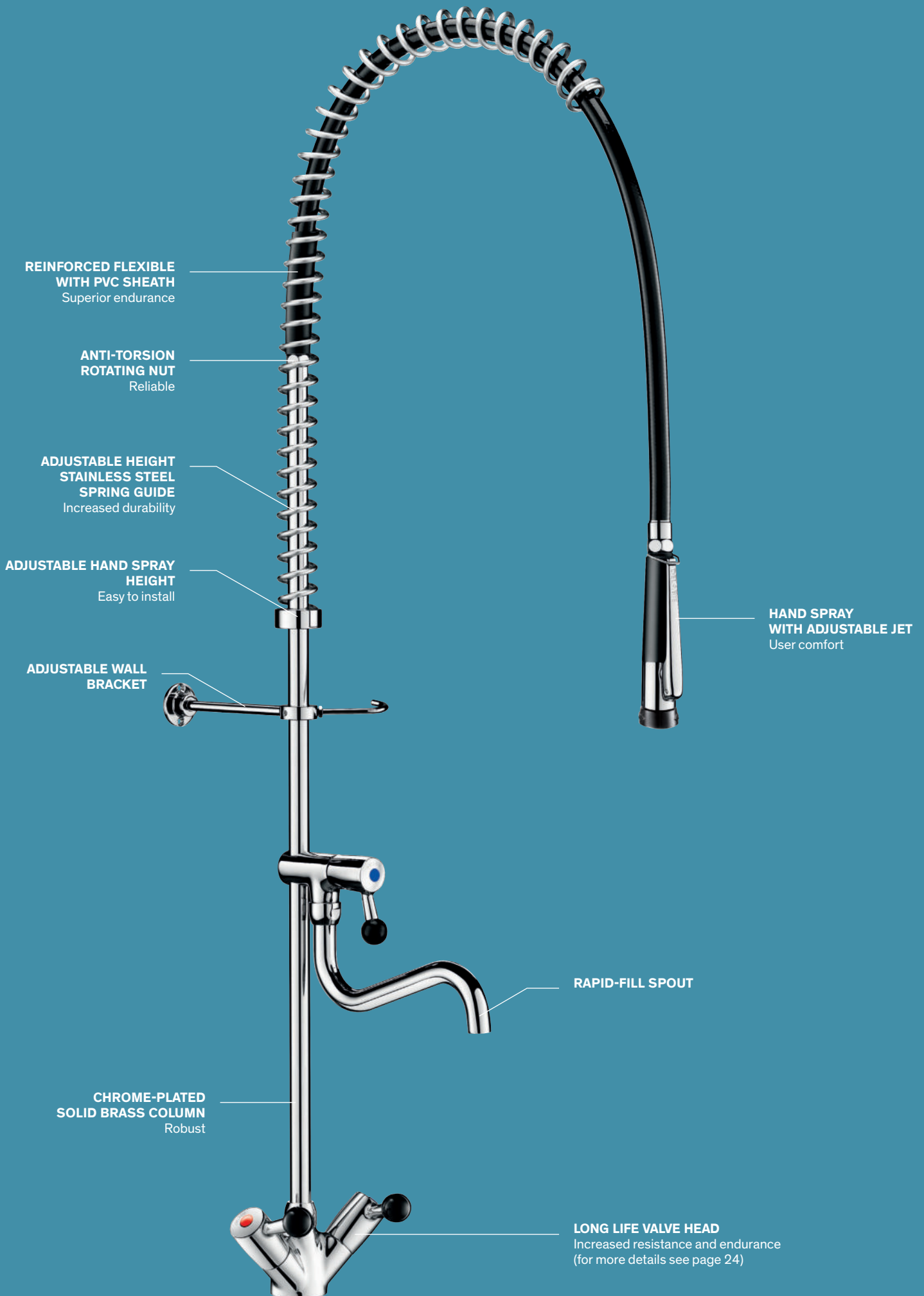



Single hole pre-rinse set with mixer **5625**

## Single hole pre-rinse set with mixer

Tubular spout



- Complete pre-rinse set with  $\frac{3}{4}$ " brass column.
- Deck-mounted single hole mixer with slimline control lever. Supplied with  $F\frac{3}{8}$ " flexible connectors and non-return valves.
- Bib tap with:
  - **Swivelling, tubular spout** L. 200mm.
  - 16 lpm full flow rate achieved within the first 90°.
  - **Valve head with reinforced mechanism** and ergonomic control lever.
- **Black, scale-resistant M $\frac{1}{2}$ " hand spray with adjustable jet.**
- Black, reinforced, food-grade flexible hose L. 0.95m.
- Adjustable wall bracket.
- Stainless steel spring guide.
- 30-year warranty.

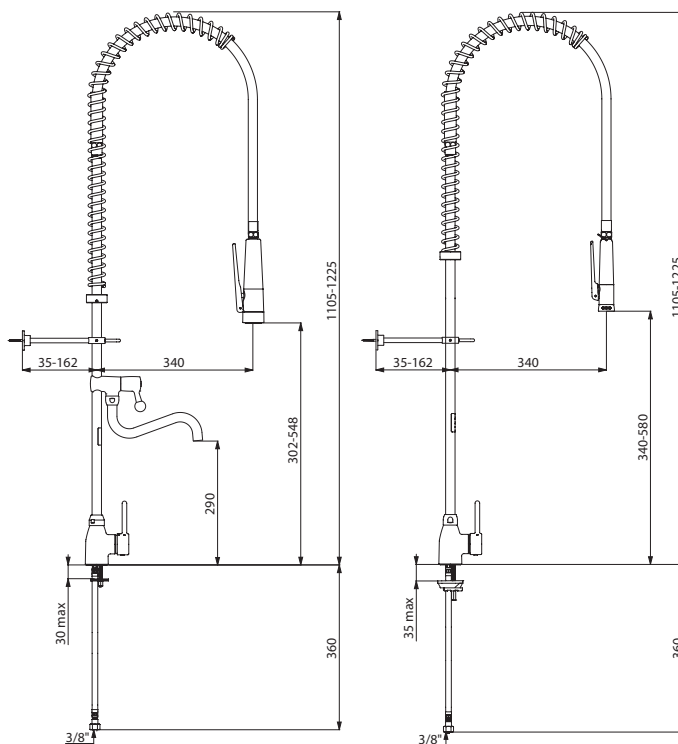

5825

5626

*New models 5825 and 5826: provisional availability: 1<sup>st</sup> half 2025.  
Please contact sales office to check availability.*

**Single hole pre-rinse set with mixer****Scale-resistant hand spray with nipples (10 lpm)**

With bib tap and swivelling tubular spout	<b>5825</b>
Without bib tap	<b>5826</b>

**Hand spray with scale-resistant nozzle (9 lpm)**

With bib tap and swivelling tubular spout	<b>5825</b>
Without bib tap	<b>5626</b>

**Options:** hand sprays, flexible hoses and spouts (see pages 76 - 77)





Short single hole pre-rinse set with mixer **5526**



## Short single hole pre-rinse set with mixer



- Complete pre-rinse set with column and swivelling retaining hook.
- Deck-mounted single hole mixer with slimline lever.
- Scale-resistant spray head with adjustable spray options: laminar flow, rain effect and blade.
- Flow rate: 7 lpm at 3 bar.
- Black, reinforced, food-grade flexible hose L. 0.50m.
- Stainless steel spring guide.
- Supplied with F $\frac{3}{8}$ " flexible connectors.
- 30-year warranty.

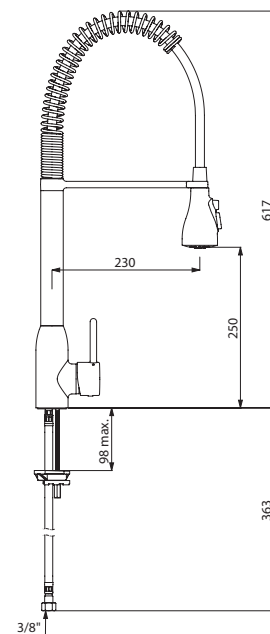

5526

Short single hole pre-rinse set with mixer	5526
--	------



## Single hole pre-rinse set with mixer

Tubular spout



- Complete pre-rinse set with 3/4" brass column.
- Deck-mounted single hole mixer with:
  - **Valve heads with reinforced mechanisms** and ergonomic control levers.
  - F3/8" flexible connectors and non-return valves.
  - Reinforced fixing via 2 threaded rods and back-nuts.
- Bib tap with:
  - **Swivelling, tubular spout** L. 200mm.
  - 20 lpm full flow rate achieved within the first 90°.
  - **Valve head with reinforced mechanism** and ergonomic control lever.
- **Black, scale-resistant M1/2" hand spray with adjustable jet.**
- Black, reinforced, food-grade flexible hose L. 0.95m.
- Adjustable wall bracket.
- Stainless steel spring guide.
- 30-year warranty.

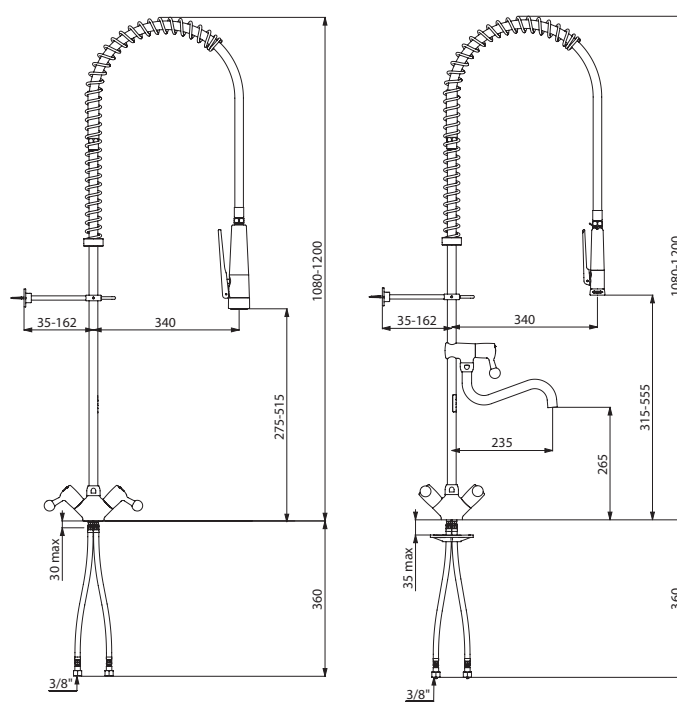

5830

5632

*New models 5832 and 5830: provisional availability: 1<sup>st</sup> half 2025.  
Please contact sales office to check availability.*

**Single hole pre-rinse set with mixer****Scale-resistant hand spray with nipples (10 lpm)**

With bib tap and swivelling tubular spout	<b>5832</b>
Without bib tap	<b>5830</b>

**Hand spray with scale-resistant nozzle (9 lpm)**

With bib tap and swivelling tubular spout	<b>5632</b>
Without bib tap	<b>5630</b>

**Options:** hand sprays, flexible hoses and spouts (see pages 76 - 77)

## Twin hole pre-rinse set with mixer

Tubular spout



- Complete pre-rinse set with 3/4" brass column.
- Deck-mounted twin hole mixer with:
  - **Valve heads with reinforced mechanisms** and ergonomic control levers.
  - Offset inlet connections with M1/2" tails.
- Bib tap with:
  - **Swivelling, tubular spout** L. 200mm.
  - 25 lpm full flow rate achieved within the first 90°.
  - **Valve head with reinforced mechanism** and ergonomic control lever.
- **Black, scale-resistant M1/2" hand spray with adjustable jet.**
- Black, reinforced, food-grade flexible hose L. 0.95m.
- Adjustable wall bracket.
- Stainless steel spring guide.
- 30-year warranty.

These pre-rinse sets can be installed close to the splashback.

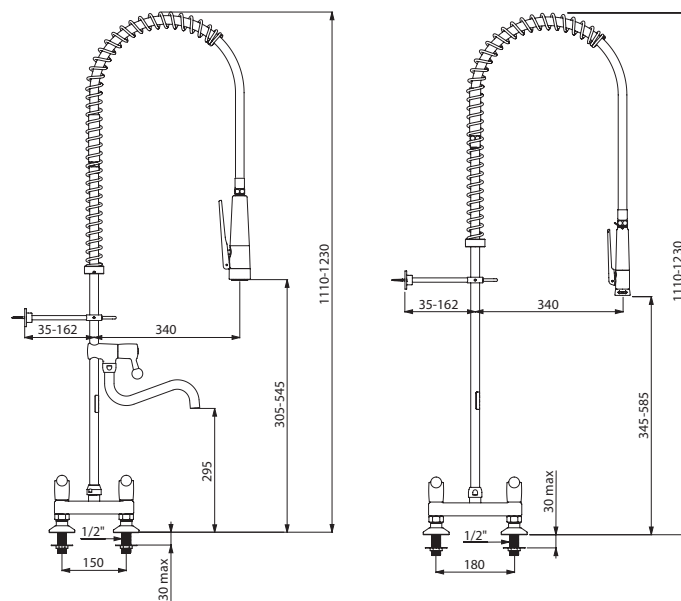

5833

5680UK

*New models 5833 and 5880: provisional availability: 1<sup>st</sup> half 2025.  
Please contact sales office to check availability.*

<b>Twin hole pre-rinse set with mixer</b>	
<b>Scale-resistant hand spray with nipples (10 lpm)</b>	
With bib tap and swivelling tubular spout, 150mm centres	<b>5833</b>
Without bib tap, 150mm centres	<b>5880</b>
<b>Hand spray with scale-resistant nozzle (9 lpm)</b>	
With bib tap and swivelling tubular spout, 150mm centres	<b>5633</b>
Without bib tap, 150mm centres	<b>5680</b>
With bib tap and swivelling tubular spout, 180mm centres	<b>5633UK</b>
Without bib tap, 180mm centres	<b>5680UK</b>

**Options:** hand sprays, flexible hoses and spouts (see pages 76 - 77)

## Wall-mounted pre-rinse set with mixer

Tubular spout



- Complete pre-rinse set with 3/4" brass column.
- Wall-mounted mixer, F3/4" with adjustable centres with:
  - **Valve heads with reinforced mechanisms** and ergonomic control levers.
  - Offset connectors M1/2" M3/4" (see page 77).
  - Non-return valves integrated in the mixer.
- Bib tap with:
  - **Swivelling, tubular spout** L. 200mm.
  - 25 lpm full flow rate achieved within the first 90°.
  - **Valve head with reinforced mechanism** and ergonomic control lever.
- **Black, scale-resistant M1/2" hand spray with adjustable jet.**
- Black, reinforced, food-grade flexible hose L. 0.95m.
- Adjustable wall bracket.
- Stainless steel spring guide.
- 30-year warranty.

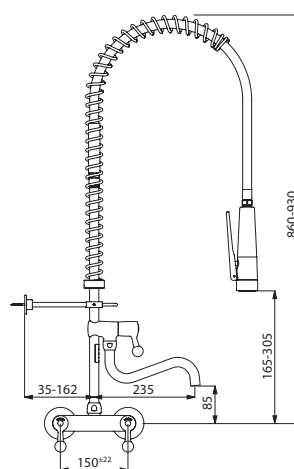

5834

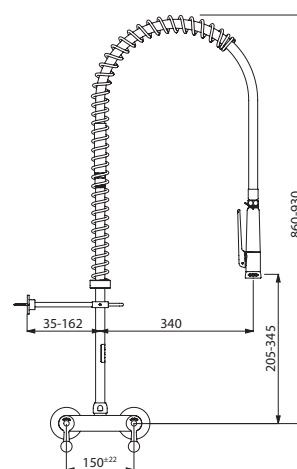

5636

*New models 5834 and 5836: provisional availability: 1<sup>st</sup> half 2025.  
Please contact sales office to check availability.*

**Wall-mounted pre-rinse set with mixer****Scale-resistant hand spray with nipples (10 lpm)**

With bib tap and swivelling tubular spout	<b>5834</b>
Without bib tap	<b>5836</b>

**Hand spray with scale-resistant nozzle (9 lpm)**

With bib tap and swivelling tubular spout	<b>5634</b>
Without bib tap	<b>5636</b>

**Options:** hand sprays, flexible hoses and spouts (see pages 76 - 77)

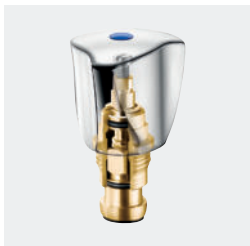

Water-free valve head with control knob



Full flow rate in ½ turn

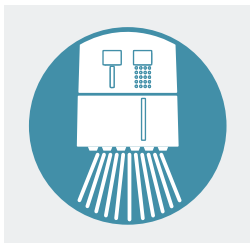

Hand spray - rain effect

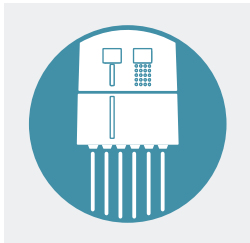

Hand spray - concentrated jet



## SPECIFICALLY DESIGNED FOR PROFESSIONAL USE

### Increased durability and endurance

All DELABIE's pre-rinse sprays are quality-controlled and tested under extreme conditions to ensure their durability under stress.

### Water-free valve head

Thanks to its exclusive quality features, DELABIE's water-free valve head, that is fitted to the Commercial Kitchen range, provides **the mechanism with enhanced durability and a smooth operation**: no sign of wear after **200,000 operations** (see page 34).

### Robust spout

The Commercial Kitchen range of spouts for professional use is provided with reinforced fixings for the base which ensures the spout is held in place correctly.

DELABIE's telescopic spouts are robust, ensuring better resistance to knocks from pans.

### High performance flexible hose

The flexible hose on the pre-rinse assembly is made from PVC reinforced with a braided interior. **It will withstand pressure up to 5 bar and temperatures up to 70°C**. It has a stain-resistant coating, stainless steel hose crimps and a **PVC sheath** on the stress area, and an anti-torsion rotating nut.

### Reliable

DELABIE's pre-rinse sprays are fitted with **extremely reliable mechanisms**. They are made from **scale and corrosion resistant** materials.

The mechanisms will withstand the high temperatures in professional kitchens, which can reach 90°C.

### User comfort

The rapid-fill spout is **telescopic and can swivel**, allowing large pans to be placed beneath for filling. Works surfaces are therefore freed up for greater freedom of movement.

### Rapid-fill and effective cleaning

The pre-rinse sprays fill pans and plunge sinks quickly. Outlet flow rates up to 25 lpm at 3 bar are available, depending on the mixer.

The shape and intensity of the hand spray jet can be adjusted: **rain effect** for rinsing dirty dishes and a **concentrated jet** to remove baked-on food.

### Maximum hygiene

#### Hand spray nozzle with no grid

The hand sprays are fitted with a **scale-resistant diffuser** (the nozzle has no grid) reducing water retention, impurity build-up and preventing the spread of germs.

Made from Hostaform® (a scale-resistant material), DELABIE's flow straightener reduces scale build-up and ensures the quality of the water jet, maintaining a laminar flow over time. It reduces the frequency of descaling.

#### Food-grade flexible hose

Made from high-performance, food-grade quality PN 10, the flexible hose assembly is smooth, reducing the risk of bacterial development and facilitating cleaning. In addition, it conforms to European directive 2007/19/CE regarding "materials [...] intended to come into contact with foodstuffs".

## AND ALSO...

### Easy to maintain

Spare parts are standardised so that maintenance staff can quickly and easily exchange them.

**30-year warranty** against any manufacturing defects.  
**50 years repairability.**



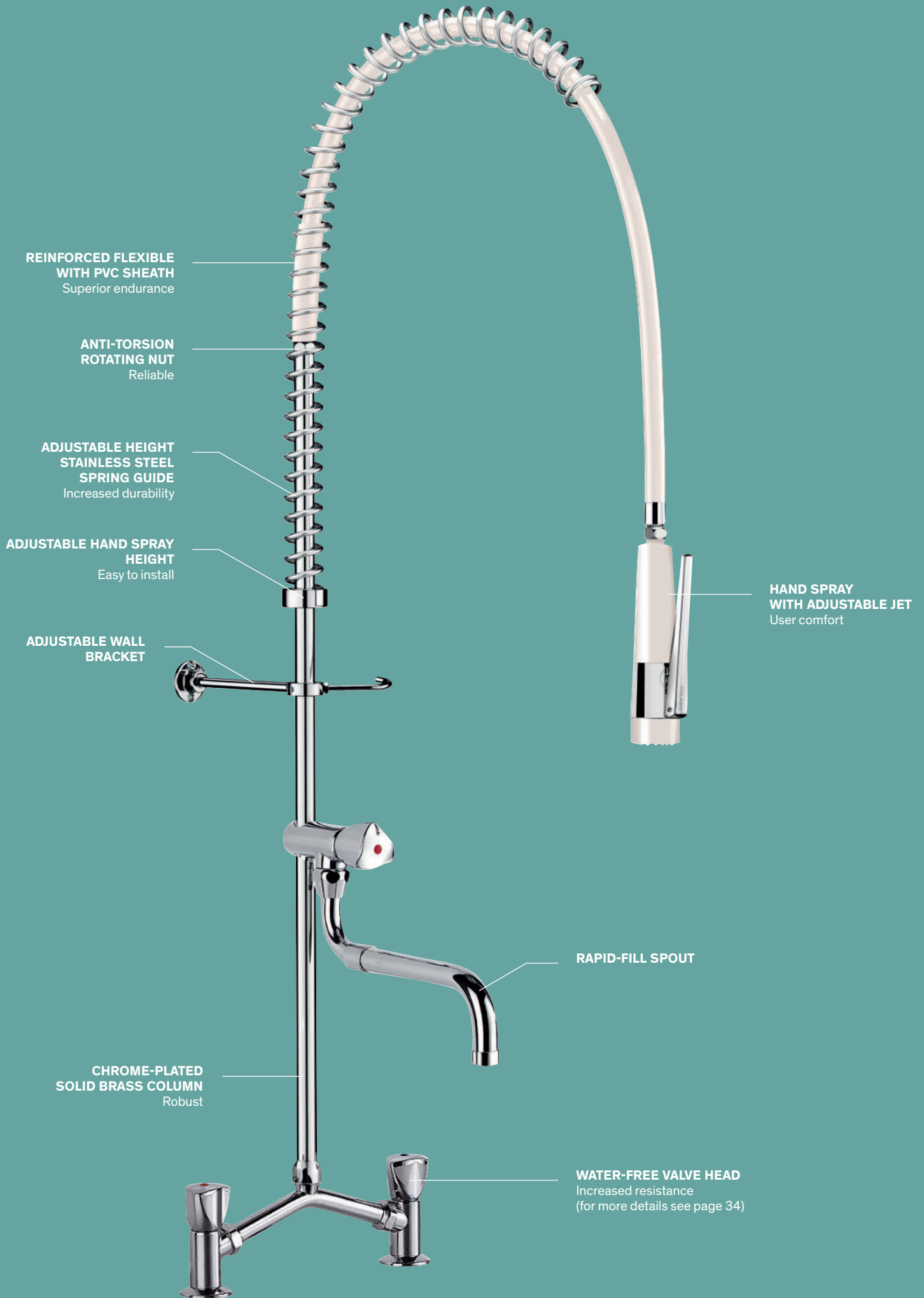



Single hole pre-rinse set with mixer G6632

**Single hole pre-rinse set with mixer**

Telescopic spout



- Complete pre-rinse set with 3/4" brass column.
- Deck-mounted single hole mixer with:
  - Valve heads with control knobs.
  - F3/8" flexible connectors and non-return valves.
  - Reinforced fixing via 2 threaded rods and back-nuts.
- Bib tap with:
  - **Telescopic, swivelling spout** L. 200 - 290mm with 20 lpm flow rate at the outlet.
  - Valve head with control knob.
- **White, scale-resistant M1/2" hand spray with adjustable jet.**
- White, reinforced, food-grade flexible hose L. 0.95m.
- Adjustable wall bracket.
- Stainless steel spring guide.
- 30-year warranty.

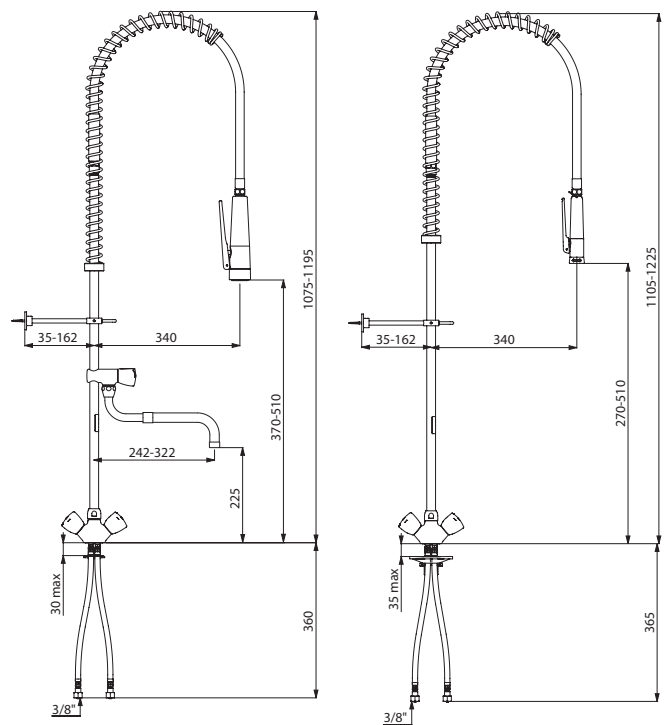

G6932

G6633

*New models G6932 and G6933: provisional availability: 1<sup>st</sup> half 2025.  
Please contact sales office to check availability.*

**Single hole pre-rinse set with mixer****Scale-resistant hand spray with nipples (10 lpm)**

With bib tap and telescopic swivelling spout	<b>G6932</b>
Without bib tap	<b>G6933</b>

**Hand spray with scale-resistant nozzle (9 lpm)**

With bib tap and telescopic swivelling spout	<b>G6632</b>
Without bib tap	<b>G6633</b>

**Options:** hand sprays, flexible hoses and spouts (see pages 76 - 77)

Single hole pre-rinse set with mixer

Telescopic spout



- Complete pre-rinse set with 3/4" brass column.
- Deck-mounted single hole mixer with slimline control lever. Supplied with F3/8" flexible connectors and non-return valves.
- Bib tap with:
  - Telescopic, swivelling spout L. 200 - 290mm with 16 lpm flow rate at the outlet.
  - Valve head with control knob.
- White, scale-resistant M1/2" hand spray with adjustable jet.
- White, reinforced, food-grade flexible hose L. 0.95m.
- Adjustable wall bracket.
- Stainless steel spring guide.
- 30-year warranty.

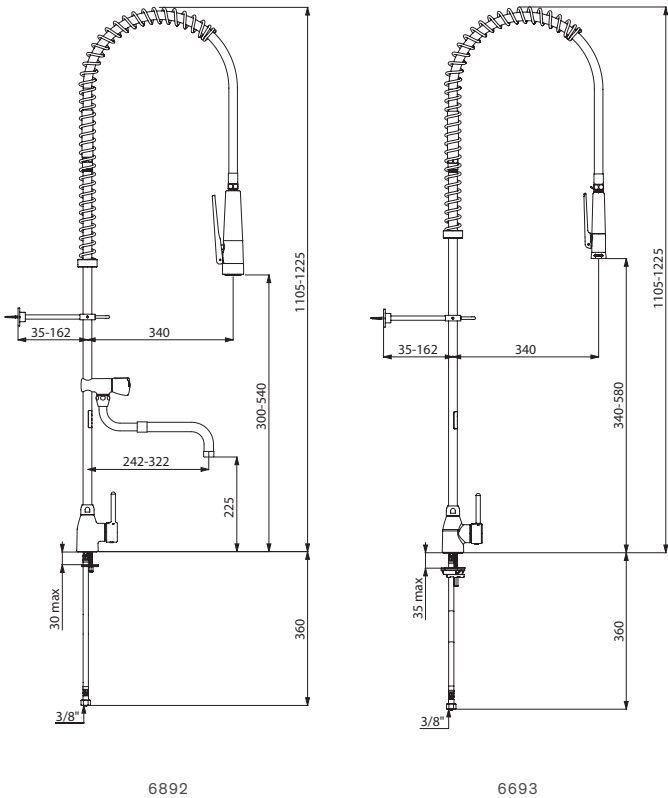

New models 6892 and 6693: provisional availability: 1<sup>st</sup> half 2025.  
Please contact sales office to check availability.

Single hole pre-rinse set with mixer	
Scale-resistant hand spray with nipples (10 lpm)	
With bib tap and telescopic swivelling spout	6892
Without bib tap	6693
Hand spray with scale-resistant nozzle (9 lpm)	
With bib tap and telescopic swivelling spout	6692
Without bib tap	6693

Options: hand sprays, flexible hoses and spouts (see pages 76 - 77)

**Twin hole pre-rinse set with mixer**

Telescopic spout



- Complete pre-rinse set with ¾" brass column.
- Deck-mounted twin hole mixer with adjustable centres 100 - 240mm includes:
  - Valve heads with control knobs.
  - Offset inlet connections with M½" tails.
- Supplied with non-return valves.
- Bib tap with:
  - **Telescopic, swivelling spout** L. 200 - 290mm with 20 lpm flow rate at the outlet.
  - Valve head with control knob.
- **White, scale-resistant M½" hand spray with adjustable jet.**
- White, reinforced, food-grade flexible hose L. 0.95m.
- Adjustable wall bracket.
- Stainless steel spring guide.
- 30-year warranty.

These pre-rinse sets can be installed close to the splashback.

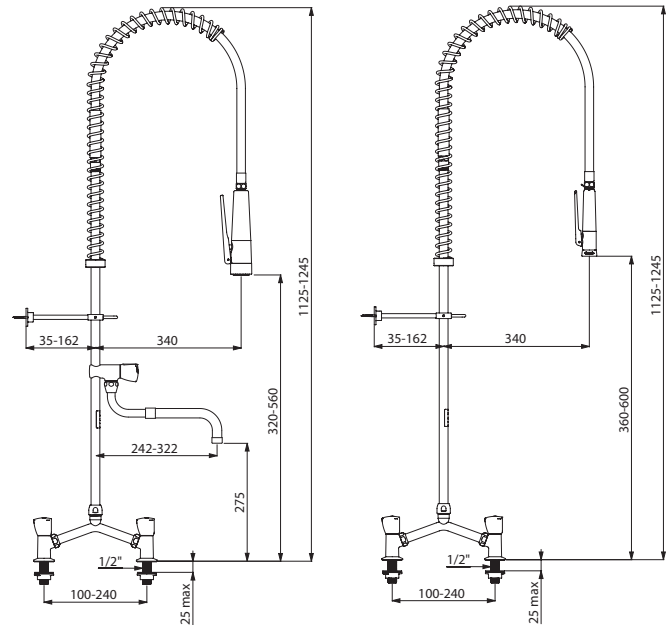

G6832

G6533

*New models G6832 and G6833: provisional availability: 1<sup>st</sup> half 2025.  
Please contact sales office to check availability.*

**Twin hole pre-rinse set with mixer****Scale-resistant hand spray with nipples (10 lpm)**

With bib tap and telescopic swivelling spout	<b>G6832</b>
Without bib tap	<b>G6833</b>

**Hand spray with scale-resistant nozzle (9 lpm)**

With bib tap and telescopic swivelling spout	<b>G6532</b>
Without bib tap	<b>G6533</b>

**Options:** hand sprays, flexible hoses and spouts (see pages 76 - 77)

Wall-mounted pre-rinse set with mixer

Telescopic spout



- Complete pre-rinse set with ¾" brass column.
- Wall-mounted mixer, F¾" with 150mm centres includes:
  - Valve heads with control knobs.
  - Non-return valves integrated in the mixer.
- Bib tap with:
  - Telescopic, swivelling spout L. 200 - 290mm with 20 lpm flow rate at the outlet.
  - Valve head with control knob.
- White, scale-resistant M½" hand spray with adjustable jet.
- White, reinforced, food-grade flexible hose L. 0.95m.
- Adjustable wall bracket.
- Stainless steel spring guide.
- 30-year warranty.

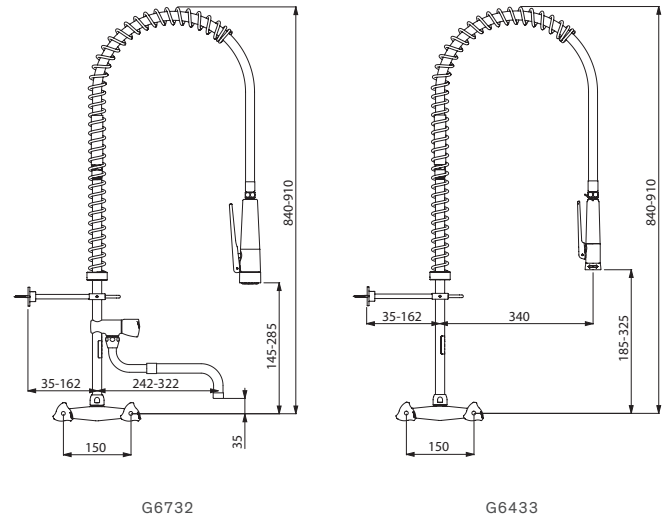

New models G6732 and G6733: provisional availability: 1<sup>st</sup> half 2025.  
Please contact sales office to check availability.

Wall-mounted pre-rinse set with mixer	
Scale-resistant hand spray with nipples (10 lpm)	
With bib tap and telescopic swivelling spout	G6732
Without bib tap	G6733
Hand spray with scale-resistant nozzle (9 lpm)	
With bib tap and telescopic swivelling spout	G6432
Without bib tap	G6433

Options: hand sprays, flexible hoses and spouts (see pages 76 - 77)



## Black pre-rinse set



Black pre-rinse set with 3/4" brass column includes:

- Bib tap with:
  - Swivelling, tubular spout L. 200mm.
  - Valve head with reinforced mechanism and ergonomic control lever.
- Black, scale-resistant M1/2" hand spray with adjustable jet.
- Black, reinforced, food-grade flexible hose L. 0.95m.
- Adjustable wall bracket.
- Stainless steel spring guide.
- 30-year warranty.

This pre-rinse set, with no valve, comprises spare parts for refurbishing pre-rinse sets.

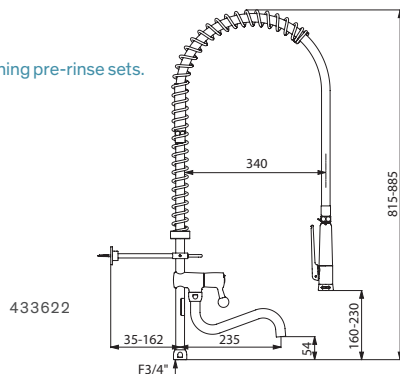

\* Provisional availability of new references: 1<sup>st</sup> half 2025.  
Please contact sales office to check availability.

## Black pre-rinse set

## Scale-resistant hand spray with nipples (10 lpm)

With long column, F3/4", and tubular spout	<b>435722*</b>
With long column, F3/4", without spout	<b>435720*</b>
With short column, F3/4", and tubular spout**	<b>435622*</b>
With short column, F3/4", without spout**	<b>435620*</b>

## Hand spray with scale-resistant nozzle (9 lpm)

With long column, F3/4", and tubular spout	<b>433722</b>
With long column, F3/4", without spout	<b>433720</b>
With short column, F3/4", and tubular spout**	<b>433622</b>
With short column, F3/4", without spout**	<b>433620</b>

\*\* For wall-mounted mixers

## White pre-rinse set



White pre-rinse set with 3/4" brass column includes:

- Bib tap with:
  - Telescopic, swivelling spout L. 200 - 290mm.
  - Valve head with control knob.
- White, scale-resistant M1/2" hand spray with adjustable jet.
- White, reinforced, food-grade flexible hose L. 0.95m.
- Adjustable wall bracket.
- Stainless steel spring guide.
- 30-year warranty.

This pre-rinse set, with no valve, comprises spare parts for refurbishing pre-rinse sets.

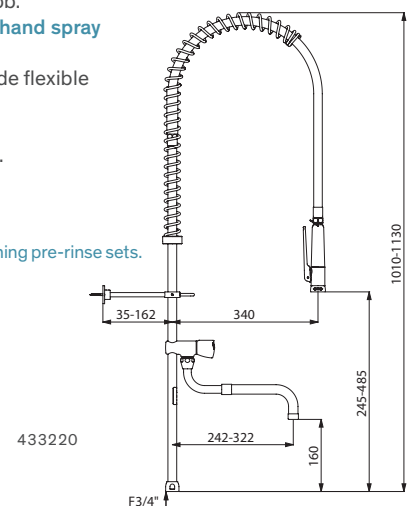

\* Provisional availability of new references: 1<sup>st</sup> half 2025.  
Please contact sales office to check availability.

## White pre-rinse set

## Scale-resistant hand spray with nipples (10 lpm)

With long column, F3/4", and telescopic spout	<b>435220*</b>
With long column, F3/4", without spout	<b>435020*</b>
With short column, F3/4", and telescopic spout**	<b>435422*</b>
With short column, F3/4", without spout**	<b>435420*</b>

## Hand spray with scale-resistant nozzle (9 lpm)

With long column, F3/4", and telescopic spout	<b>433220</b>
With long column, F3/4", without spout	<b>433020</b>
With short column, F3/4", and telescopic spout**	<b>433422</b>
With short column, F3/4", without spout**	<b>433420</b>

\*\* For wall-mounted mixers



# Commercial Kitchen Controls

COMMERCIAL  
KITCHEN  
CONTROLS  
WITH HIGH  
FLOW RATES  
**27**



COMMERCIAL  
KITCHEN  
CONTROLS  
**33**



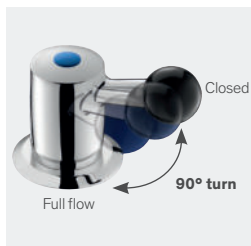

Long Life valve head,  
full flow rate within the first 90°



Robust spout



## SPECIFICALLY DESIGNED FOR INTENSIVE, PROFESSIONAL USE

Subject to intensive use in professional kitchens, the catering industry and for fish preparation etc., mixers and taps must be robust and reliable. Specifically designed to withstand intensive use, DELABIE's mixers and taps for Commercial Kitchens are also functional, easy to handle, and ensure effective filling.

### Increased durability and endurance

All the mixers and taps in DELABIE's Commercial Kitchen range are quality-controlled and tested under extreme conditions to ensure their durability. They are ideal for intensive use, particularly during busy periods in the kitchen.

### Long Life valve head

Thanks to its exclusive quality features, DELABIE's water-free guided valve head - specifically designed for intensive use - provides **the mechanism with enhanced durability** and a **smooth operation** (see below).

### Extremely robust spout and ball levers

Unlike most spouts available on the market, the spout mechanism used for the Commercial Kitchen range for intensive use, is **manufactured from a piece of solid brass** which makes it extremely robust. DELABIE's spouts are **1.25mm thick**, ensuring better resistance to knocks from pans. The **ball levers** are **shock-resistant**, specifically designed to withstand impacts.

### Reliable

DELABIE's mixers and taps are fitted with **extremely reliable mechanisms**. They are made from **scale and corrosion resistant** materials.

The mechanisms will withstand the high temperatures in professional kitchens, which can reach 90°C.

### User comfort

#### Ergonomic ball levers

The Bakelite ball levers are easy to operate.

#### Practical spouts

The spouts can **swivel**, allowing large pans to be placed beneath for filling.

### Rapid-fill

Thanks to the rapid-turn valve head, **full flow rate is achieved within the first 90°** for mixers with ≤ 60 lpm flow rates and in ½ turn for mixers with a 100 lpm flow rate.

Mixers and taps with high flow rates fill pans and plunge sinks quickly.

### Maximum hygiene

The smooth spout interior reduces the risk of bacterial development. The spouts are fitted with a brass, star-shaped flow straightener which reduces scale build-up and ensures the quality of the water jet, maintaining a laminar flow over time.

## AND ALSO...

### Easy to maintain

Spare parts are standardised so that maintenance staff can quickly and easily exchange them.

**30-year warranty** against any manufacturing defects.  
**50 years reparability.**

## EXCLUSIVE QUALITY FEATURES OF THE VALVE HEAD WITH REINFORCED MECHANISM

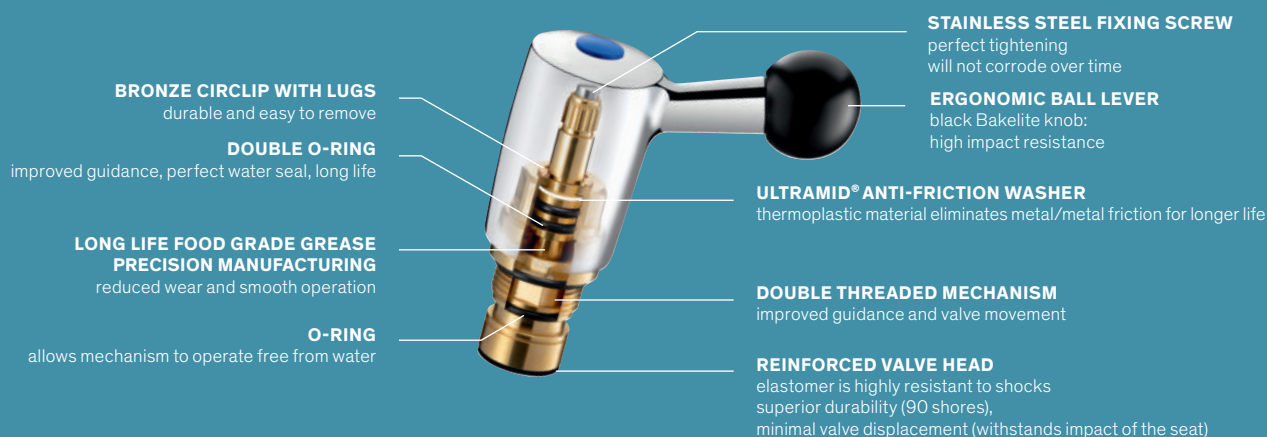

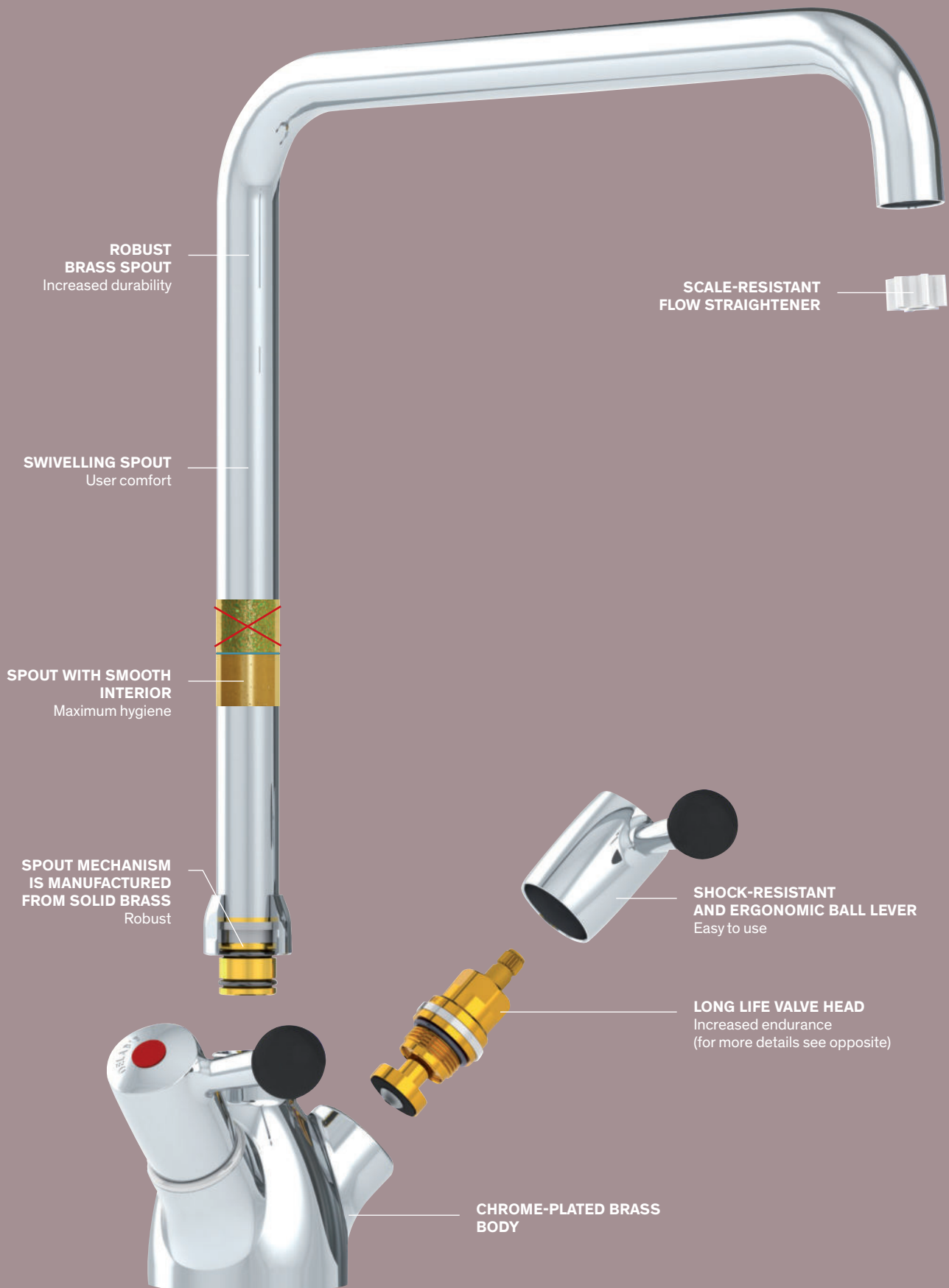





Deck-mounted single hole mixer **5610**



## Deck-mounted single hole mixer - 100 lpm



- Swivelling, tubular spout Ø 22mm H. 315mm L. 300mm.
- Star-shaped, brass flow straightener.
- Water-free, guided valve heads with reinforced mechanisms.
- Shock-resistant, ergonomic ball levers.
- Flow rate 100 lpm at 3 bar, suitable for plunge sinks.
- Full flow rate achieved within ½ turn.
- Spout with smooth interior.
- Chrome-plated brass body and spout.
- Soldered copper pipe water inlets.
- Reinforced fixing.
- 30-year warranty.

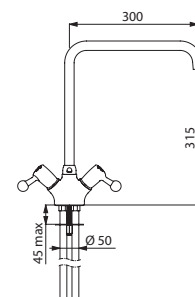

5610



Single hole mixer with extension column **5612**

Stainless steel SXS electronic hand washbasin **184320** - Wall-mounted paper towel dispenser **510601S**

### Deck-mounted single hole mixer - 100 lpm

Mixer with extension column



- **Swivelling, tubular spout** Ø 22mm H. 650mm L. 300mm.
- Star-shaped, brass flow straightener.
- **Water-free, guided valve heads with reinforced mechanisms.**
- **Shock-resistant, ergonomic ball levers.**
- **Flow rate 100 lpm** at 3 bar.
- Full flow rate achieved within ½ turn.
- **Spout with smooth interior.**
- Chrome-plated brass body and spout.
- Soldered copper pipe water inlets.
- Reinforced fixing.
- 30-year warranty.

This model is ideal for installation on stove tops.

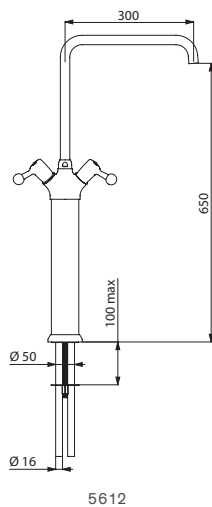

5612

### Deck-mounted twin hole mixer - 100 lpm

Mixer on pillar mounts



- Deck-mounted mixer, M¾" with 150mm centres.
- **Swivelling, tubular spout** Ø 22mm H. 380mm L. 300mm.
- Star-shaped, brass flow straightener.
- **Water-free, guided valve heads with reinforced mechanisms.**
- **Shock-resistant, ergonomic ball levers.**
- **Flow rate 100 lpm** at 3 bar, suitable for plunge sinks.
- Full flow rate achieved within ½ turn.
- **Spout with smooth interior.**
- One-piece body and spout made from chrome-plated brass.
- Recessed inlets.
- Reinforced fixing.
- 30-year warranty.

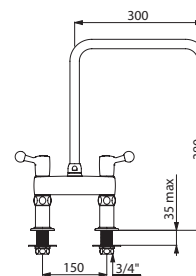

5603

Deck-mounted single hole mixer with extension column	5612
--	------

Deck-mounted twin hole mixer on pillar mounts	5603
---	------

Deck-mounted twin hole mixer - 60 lpm



- Deck-mounted mixer, M1½".
- **Swivelling, tubular spout** Ø 22mm with star-shaped flow straightener.
- **Water-free, guided valve heads with reinforced mechanisms.**
- **Shock-resistant, ergonomic ball levers.**
- **Flow rate 60 lpm** at 3 bar within the first 90°.
- Full flow rate 90 lpm at 3 bar.
- **Spout with smooth interior.**
- One-piece body and spout made from chrome-plated brass.
- Reinforced fixing.
- 30-year warranty.

Can be installed close to the splashback.

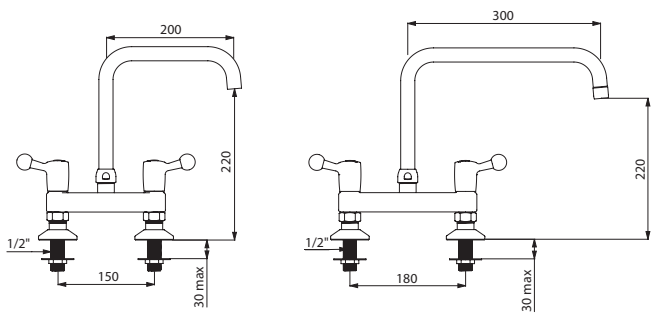

5641T2

5641T3UK

Deck-mounted twin hole mixer	
<b>150mm centres</b>	
Spout H. 220mm L. 200mm	<b>5641T2</b>
Spout H. 220mm L. 300mm	<b>5641T3</b>
<b>180mm centres</b>	
Spout H. 220mm L. 200mm	<b>5641T2UK</b>
Spout H. 220mm L. 300mm	<b>5641T3UK</b>

Deck-mounted single hole mixer - 45 lpm



- **Swivelling, tubular spout** Ø 22mm with star-shaped flow straightener.
- **Water-free, guided valve heads with reinforced mechanisms.**
- **Shock-resistant, ergonomic ball levers.**
- **Flow rate 45 lpm** at 3 bar.
- Full flow rate within **the first 90°.**
- **Spout with smooth interior.**
- Chrome-plated brass body and spout.
- F¾" PEX flexibles.
- Reinforced fixing via 2 stainless steel rods.
- 30-year warranty.

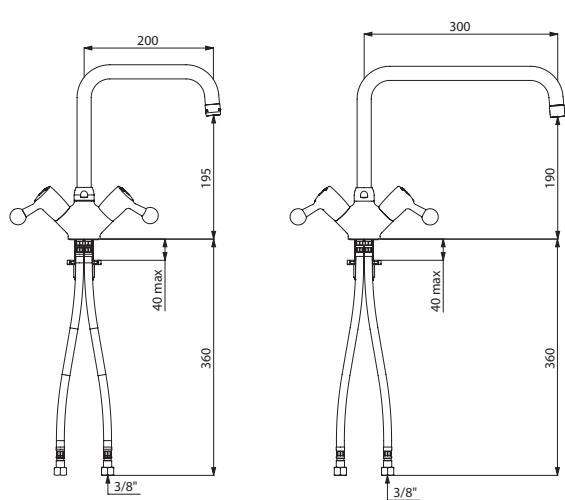

5640T2

5640T3

Deck-mounted single hole mixer	
Spout H. 195mm L. 200mm	<b>5640T2</b>
Spout H. 190mm L. 300mm	<b>5640T3</b>

### Wall-mounted twin hole mixer - 60 lpm

With swivelling, tubular spout



- Swivelling, tubular spout  $\varnothing 22$ mm with star-shaped flow straightener.
- Water-free, guided valve heads with reinforced mechanisms.
- Shock-resistant, ergonomic ball levers.
- Flow rate 60 lpm at 3 bar within the first 90°.
- Full flow rate 90 lpm at 3 bar.
- Spout with smooth interior.
- One-piece body and spout made from chrome-plated brass.
- $M\frac{1}{2}$ "  $M\frac{3}{4}$ " offset connectors supplied with wall plates (see page 77).
- 30-year warranty.

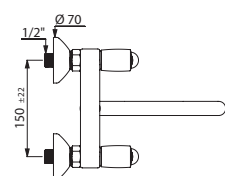
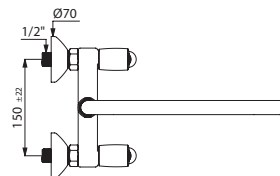
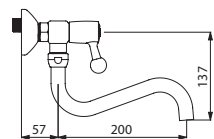
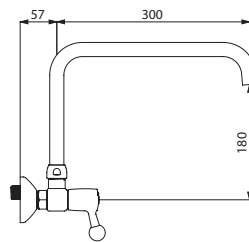

5647T3

5645T2

Wall-mounted twin hole mixer	
Tubular over-spout L. 200mm	<b>5647T2</b>
Tubular over-spout L. 300mm	<b>5647T3</b>
Tubular under-spout L. 200mm	<b>5645T2</b>





Single hole mixer with self-supporting flexible **2526T2**



### Deck-mounted single hole mixer

With self-supporting flexible hose



- Flexible swivelling spout with hygienic flow straightener.
- Ø 35mm ceramic cartridge.
- Flow rate 9 lpm at 3 bar.
- Spout with smooth interior.
- Slimline control lever.
- Chrome-plated brass body.
- F $\frac{3}{8}$ " PEX flexibles.
- Reinforced fixings.
- 30-year warranty.

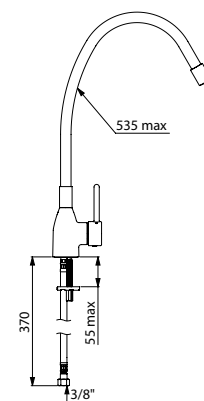

2526T2

Deck-mounted single hole mixer with self-supporting flexible	2526T2
--	--------

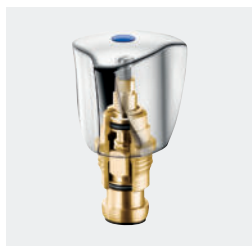

Water-free valve head

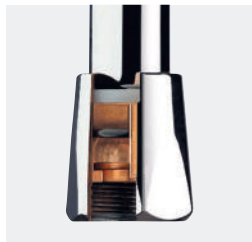

Robust spout



## SPECIFICALLY DESIGNED FOR PROFESSIONAL USE

DELABIE's Commercial Kitchen controls have a level of quality that is ideally suited to commercial catering: restaurants, snack bars, caterers, etc.

### Increased durability and endurance

All DELABIE's Commercial Kitchen controls are quality-controlled and tested under extreme conditions to ensure their durability under stress.

#### Water-free valve head

Thanks to its exclusive quality features, DELABIE's water-free valve head, that is fitted to the Commercial Kitchen range, provides the **mechanism with enhanced durability** and a **smooth operation**: no sign of wear after **200,000 operations** (see below).

#### Robust spout

The Commercial Kitchen range of spouts for professional use, is provided with reinforced fixings for the base which ensures the spout is held in place correctly.

DELABIE's spouts are **1.25mm thick** ensuring better resistance to knocks from pans.

### Maximum hygiene

The smooth spout interior reduces the risk of bacterial development.

The spouts are fitted with a star-shaped flow straightener which reduces scale build-up and ensures the quality of the water jet, maintaining a laminar flow over time.

### Reliable

DELABIE's mixers and taps are fitted with **extremely reliable mechanisms**. They are made from **scale and corrosion resistant** materials.

The mechanisms will withstand the high temperatures in professional kitchens, which can reach 90°C.

### User comfort

#### Rapid-fill

The full flow rate is achieved within ½ turn of the valve head. Depending on the mixer or tap chosen, the flow rate can go up to 45 lpm at 3 bar.

#### Practical spouts

The spouts can **swivel** or they can be retracted (**telescopic spouts**), allowing large pans to be placed beneath for filling.

## AND ALSO...

### Easy to maintain

Spare parts are standardised so that maintenance staff can quickly and easily exchange them.

**30-year warranty** against any manufacturing defects.  
**50 years repairability.**

## EXCLUSIVE QUALITY FEATURES OF THE VALVE HEAD WITH CONTROL KNOB

**STAINLESS STEEL FIXING SCREW**  
perfect tightening  
will not corrode over time

**ULTRAMID® ANTI-FRICTION WASHER**  
thermoplastic material eliminates metal/metal friction

**LONG LIFE FOOD GRADE GREASE**  
**PRECISION MANUFACTURING**  
reduced wear and smooth operation

**O-RING**  
allows mechanism to operate free from water



**BRONZE CIRCLIP WITH LUGS**  
easy to remove

**THREADED SHAFT AND LONG LENGTH NUT**  
improved guidance and valve movement

**REINFORCED VALVE HEAD**  
EPDM: elastomer is highly resistant to shocks (90 shores)  
recessed seat: minimal valve displacement and reduces vibrations (withstands impact of the seat)

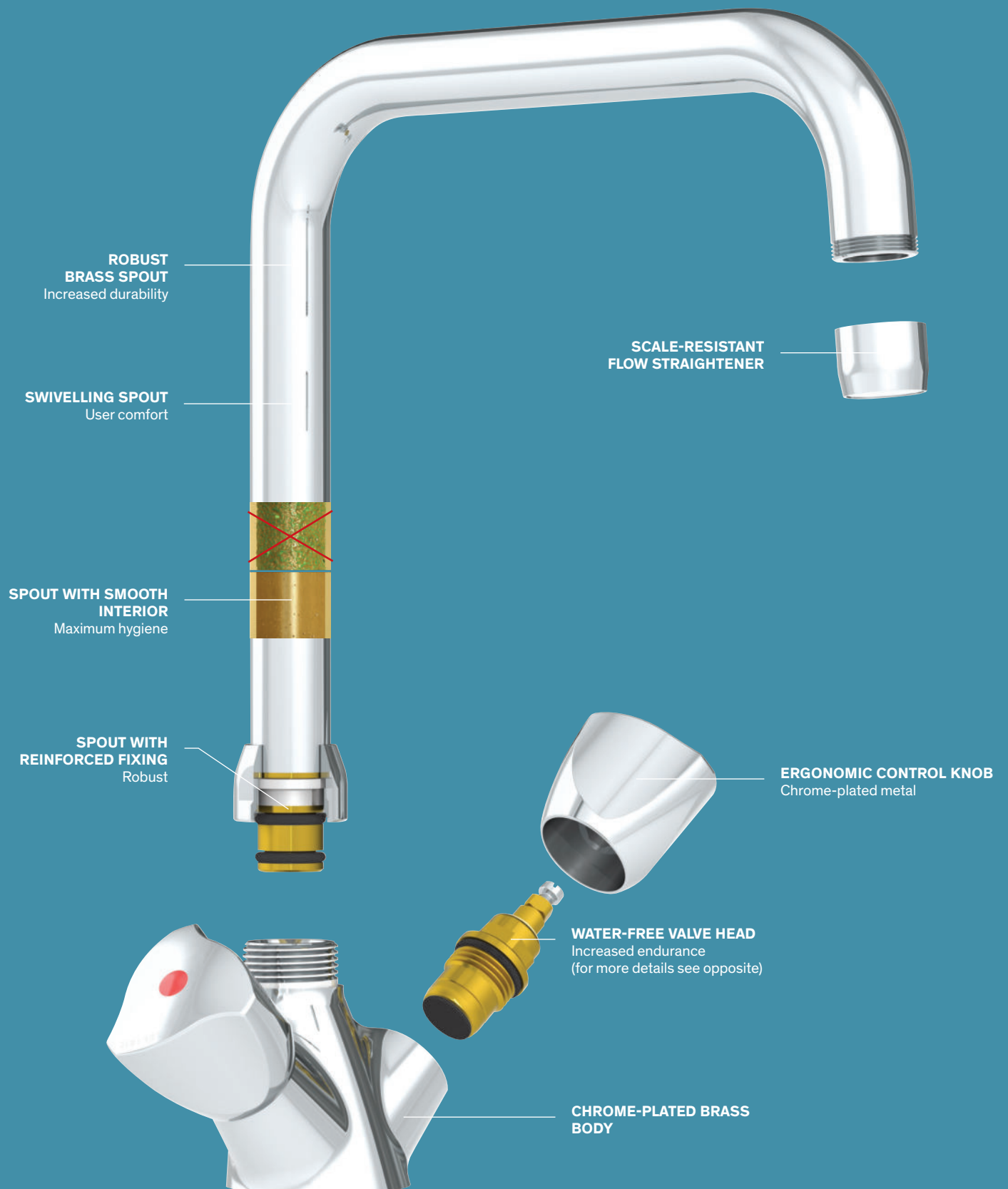



Deck-mounted single hole mixer **5650T3**

**Deck-mounted single hole mixer - 60 lpm**

Mixer with extension column



- **Swivelling, tubular spout** Ø 22mm H. 685mm L. 300mm with hygienic flow straightener.
- Ø 45mm ceramic cartridge.
- **Flow rate 60 lpm** at 3 bar.
- **Spout with smooth interior.**
- Slimline control lever.
- Body and spout in chrome-plated brass.
- Soldered copper pipe water inlets.
- Reinforced fixing.
- 30-year warranty.

This model is ideal for installation on stove tops.

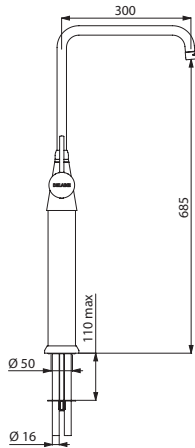

5652

**Deck-mounted single hole mixer - 60 lpm**



- **Swivelling, tubular spout** with hygienic flow straightener.
- Ø 45mm ceramic cartridge.
- **Flow rate 60 lpm** at 3 bar.
- **Spout with smooth interior.**
- Slimline control lever.
- Body and spout in chrome-plated brass.
- Soldered copper pipe water inlets.
- Reinforced fixing.
- 30-year warranty.

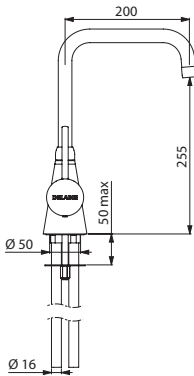

5650T2

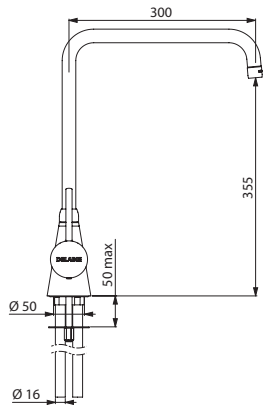

5650T3

Deck-mounted single hole mixer	
H. 255mm L. 200mm	<b>5650T2</b>
H. 355mm L. 300mm	<b>5650T3</b>

Deck-mounted single hole mixer with extension column	<b>5652</b>
--	-------------



Deck-mounted twin hole mixer - 45 lpm



- Deck-mounted mixer, M $\frac{1}{2}$ " with adjustable centres 100 - 240mm.
- Swivelling, tubular spout  $\varnothing$  22mm with star-shaped flow straightener.
- Water-free valve heads.
- Control knobs.
- Flow rate 45 lpm at 3 bar.
- Spout with smooth interior.
- Chrome-plated brass body and spout.
- Reinforced fixing.
- 30-year warranty.

Can be installed close to the splashback.

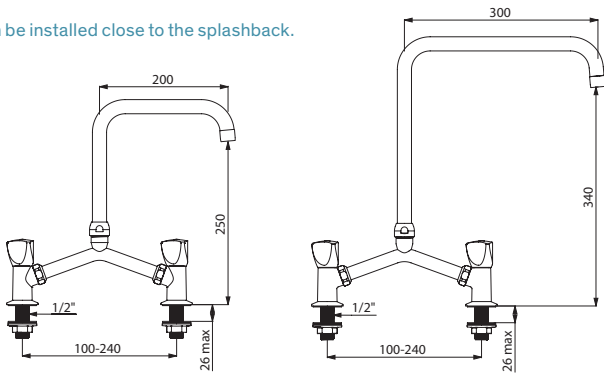

G65602

G65603

Deck-mounted twin hole mixer	
Spout H. 250mm L. 200mm	G65602
Spout H. 340mm L. 300mm	G65603

Deck-mounted single hole mixer - 45 lpm

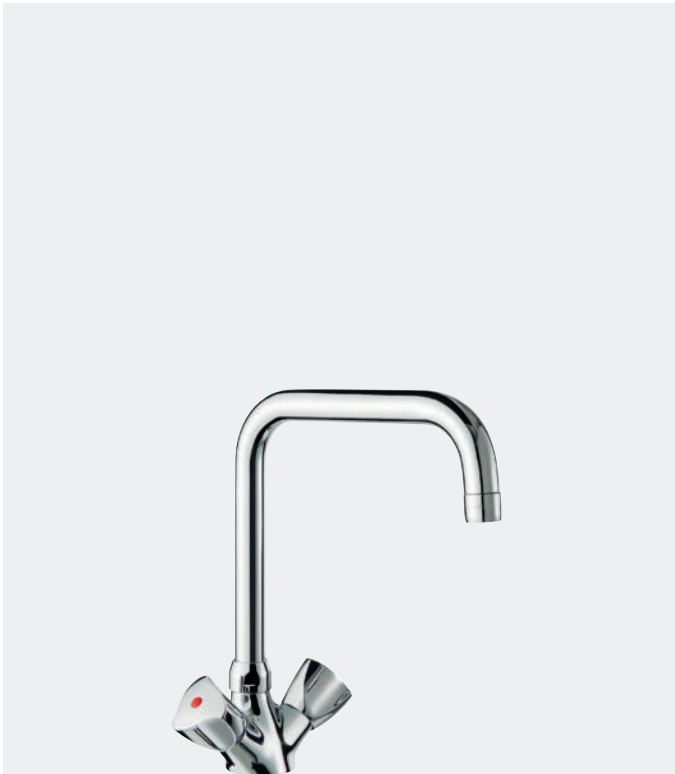

- Swivelling, tubular spout  $\varnothing$  22mm with star-shaped flow straightener.
- Water-free valve heads.
- Control knobs.
- Flow rate 45 lpm at 3 bar.
- Spout with smooth interior.
- Chrome-plated brass body and spout.
- F $\frac{3}{8}$ " PEX flexibles.
- Reinforced fixing via 2 stainless steel rods.
- 30-year warranty.

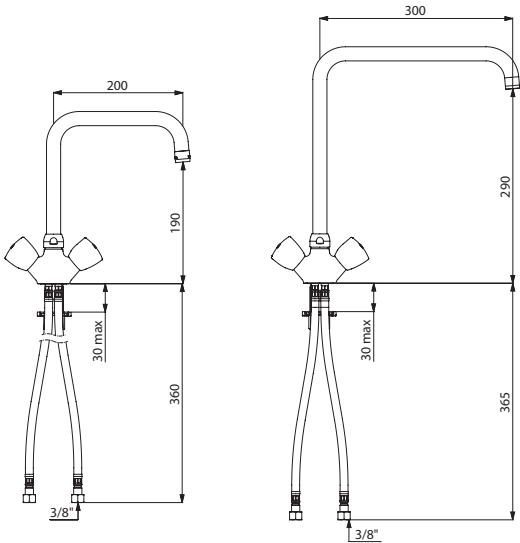

G66452

G66453

Deck-mounted single hole mixer	
Spout H. 190mm L. 200mm	G66452
Spout H. 290mm L. 300mm	G66453

## Deck-mounted single hole mixer

With swivelling, tubular spout

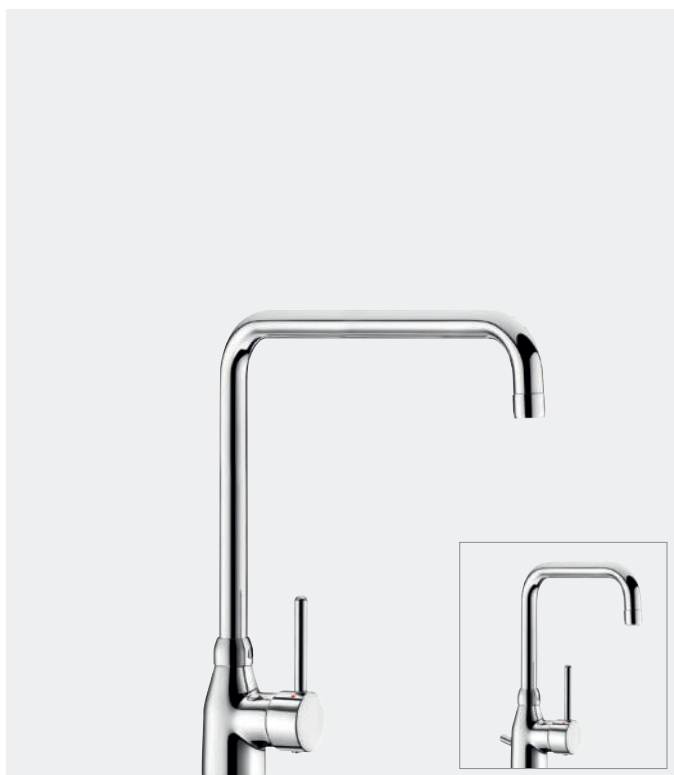

- **Swivelling, tubular spout** Ø 22mm.
- Ø 35mm ceramic cartridge.
- Supplied with maximum temperature limiter, not installed.
- **Flow rate 15 lpm** at 3 bar (**limited to 5 lpm** at 3 bar on models 2506T1 & 25061T1, and **9 lpm** at 3 bar on model 2506T2).
- **Spout with smooth interior.**
- Slimline control lever.
- Chrome-plated brass body and spout.
- F $\frac{3}{8}$ " PEX flexibles.
- Reinforced fixing via 2 stainless steel rods.
- 30-year warranty.

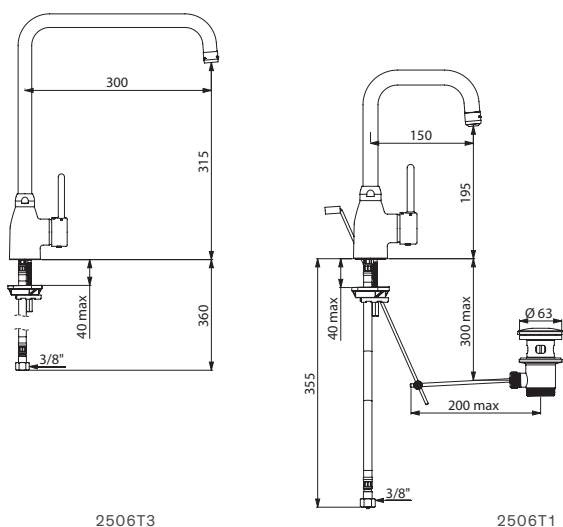

2506T3

2506T1

### Deck-mounted single hole mixer

H. 315mm L. 300mm, without pop-up waste	<b>2506T3</b>
H. 220mm L. 200mm, without pop-up waste	<b>2506T2</b>
H. 195mm L. 150mm, without pop-up waste	<b>25061T1</b>
H. 195mm L. 150mm, with pop-up waste 1 $\frac{1}{4}$ " in brass	<b>2506T1</b>

## Deck-mounted single hole mixer - 9 lpm

With swivelling spout



- **Swivelling spout** with hygienic flow straightener.
- Ø 40mm ceramic cartridge.
- Pre-set maximum **temperature limiter**.
- **Flow rate limited to 9 lpm** at 3 bar.
- **Body and spout with smooth interiors.**
- Chrome-plated brass body and spout.
- F $\frac{3}{8}$ " PEX flexibles.
- Reinforced fixing via 2 stainless steel rods.
- 30-year warranty.

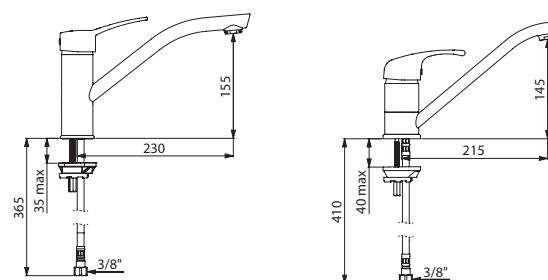

2510T

2210

### Deck-mounted single hole mixer H. 155mm L. 230mm

Sculptured lever	<b>2510</b>
Solid lever	<b>2510T</b>
Hygiene lever L. 200mm	<b>2510L</b>

### Deck-mounted single hole mixer H. 145mm L. 215mm

Sculptured lever	<b>2210</b>
Hygiene lever L. 200mm	<b>2210L</b>

TEMPOSTOP time flow pillar tap

With swan neck spout



- Time flow tap **with lever control**.
- **Swivelling, swan neck spout**.
- Scale-resistant flow straightener pre-set at 3 lpm.
- **Adjustable flow rate**.
- **Automatic timed shut-off ~3 seconds** (7 or 15 seconds available on request).
- Reinforced fixing via back nut.
- 30-year warranty.

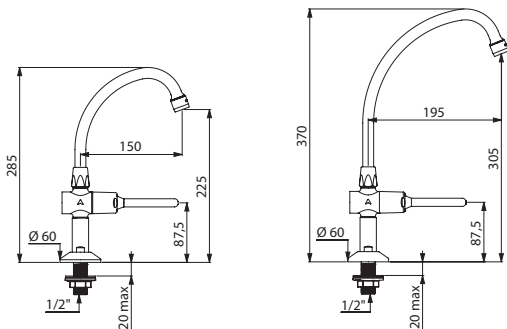

737152

737202

TEMPOSTOP pillar tap	
Spout H. 225mm L. 150mm	<b>737152</b>
Spout H. 305mm L. 195mm	<b>737202</b>

Pillar tap

With swivelling, tubular spout H. 190mm



- **Swivelling, tubular spout** Ø 22mm H. 190mm L. 150mm.
- Scale-resistant flow straightener.
- **Water-free valve head**.
- Chrome-plated metal control knob.
- **Spout with smooth interior**.
- Chrome-plated brass body and spout.
- Reinforced fixing.
- 30-year warranty.

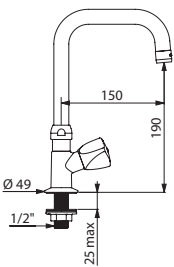

D2553

<b>Pillar tap</b>	<b>D2553</b>
-------------------	--------------

### Mixer with retracting hand spray H. 210mm L. 210mm

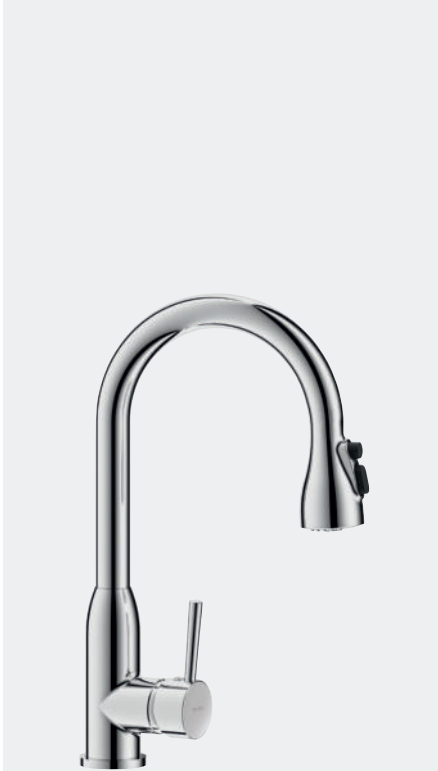

- Mixer **H. 210mm L. 210mm**.
- Retracting hand spray with 3 jet options.
- **Swivelling, swan neck spout.**
- Ø 40mm ceramic cartridge.
- Pre-set maximum **temperature limiter**.
- **Flow rate 5 lpm** at 3 bar.
- Slimline control lever.
- Hand spray with Nylon flexible hose with non-return valve.
- F $\frac{3}{8}$ " PEX flexibles.
- Fixed via a back-nut.
- 30-year warranty.

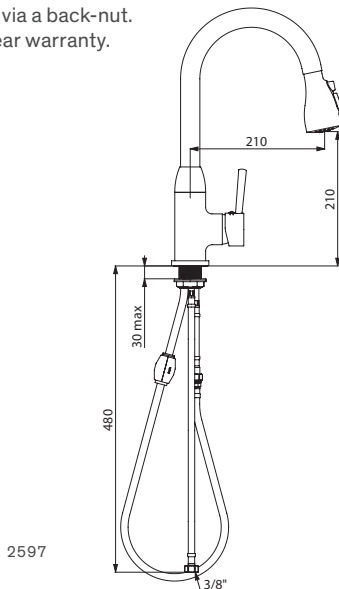

**Mixer with retracting hand spray**  
**H. 210mm L. 210mm** **2597**

**Options:** wastes, flexible hose for hand sprays  
(see page 77)

### Mixer with retracting hand spray H. 105mm L. 200mm

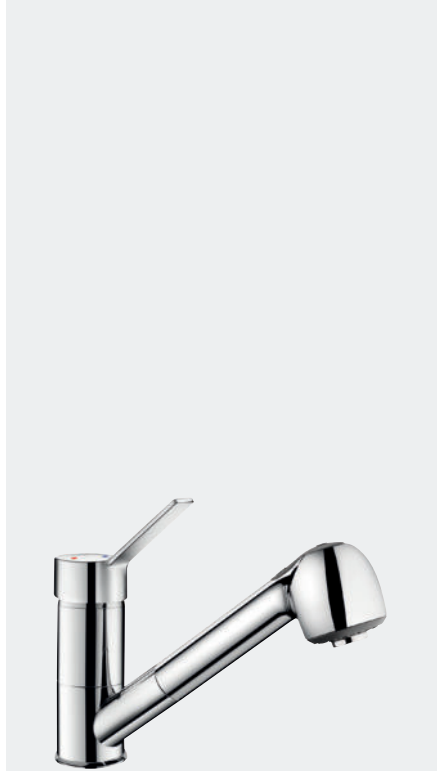

- Mixer **H. 105mm L. 200mm**.
- Retracting hand spray with 2 jet options: flow straightener/rain effect.
- **Swivelling, straight spout support.**
- Ø 40mm ceramic cartridge.
- Pre-set maximum **temperature limiter**.
- **Flow rate 7 lpm** at 3 bar.
- Solid control lever.
- Hand spray with transparent polyurethane flexible hose.
- F $\frac{3}{8}$ " PEX flexibles.
- Reinforced fixing via 2 stainless steel rods.
- 30-year warranty.

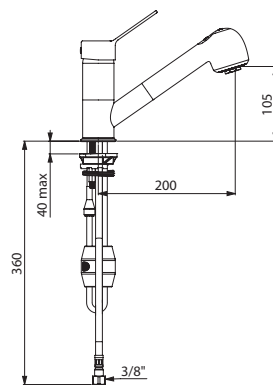

**Mixer with retracting hand spray**  
**H. 105mm L. 200mm** **2211**

**Option:** wastes (see page 77)

### Mixer and column set with retracting hand spray



- Swivelling column **H. 195mm L. 215mm**.
- Retracting hand spray with 2 jet options: flow straightener/rain effect.
- Ø 35mm ceramic cartridge.
- Pre-set maximum **temperature limiter**.
- **Flow rate 7 lpm** at 3 bar.
- Sculptured control lever.
- Hand spray with transparent polyurethane flexible hose.
- F $\frac{3}{8}$ " PEX flexibles.
- Reinforced fixing via 2 stainless steel rods.
- 30-year warranty.

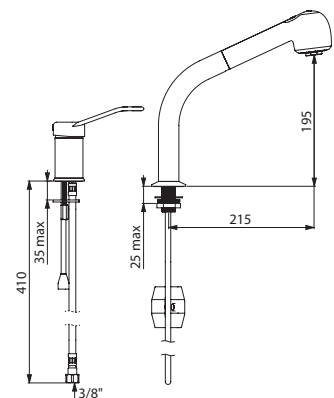

#### Mixer with retracting hand spray

Mixer and column	<b>2599</b>
Mixer only	<b>2542</b>
Column only	<b>1316</b>

**Option:** wastes (see page 77)



Wall-mounted twin hole mixer **5445T2S**



**Wall-mounted twin hole mixer - 45 lpm**

With swivelling, tubular spout



- **Swivelling, tubular** under spout Ø 22mm L. 200mm with brass star-shaped flow straightener.
- Ceramic valve heads.
- **Flow rate 45 lpm** at 3 bar.
- **Spout with smooth interior.**
- Chrome-plated brass body and spout.
- Supplied with 2 offset wall connectors M1½" M¾" (see page 77).
- 30-year warranty.

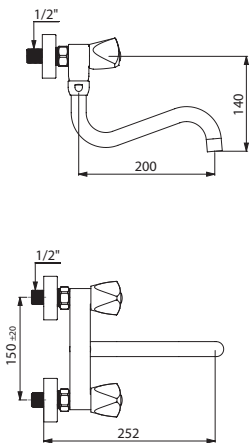

5445T2S

**Wall-mounted twin hole mixer - 30 lpm**

With telescopic, swivelling spout



- **Telescopic spout** Ø 22mm L. 200 - 290mm with star-shaped flow straightener.
- **Water-free valve heads.**
- Control knobs.
- **Flow rate 30 lpm** at 3 bar.
- Chrome-plated brass body and spout.
- Mixer can be installed with the spout above or below.
- Wall connectors not included.
- 30-year warranty.

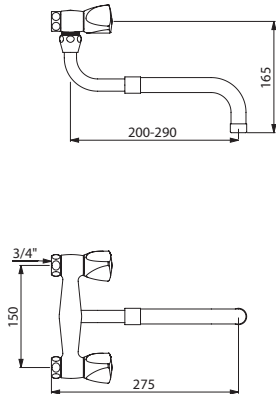

G6679

Wall-mounted twin hole mixer with tubular under spout 5445T2S

Wall-mounted twin hole mixer with telescopic under spout G6679  
Option: wall-mounted connectors (see page 77)

Wall-mounted twin hole mixer

With swivelling, tubular under spout



- Swivelling, tubular under spout Ø 22mm, L.200mm with brass star-shaped flow straightener.
- Ø 40mm ceramic cartridge.
- Pre-set maximum temperature limiter.
- Spout with smooth interior.
- Flow rate 26 lpm at 3 bar.
- M½" M¾" offset connectors supplied with wall plates (see page 77).
- 30-year warranty.

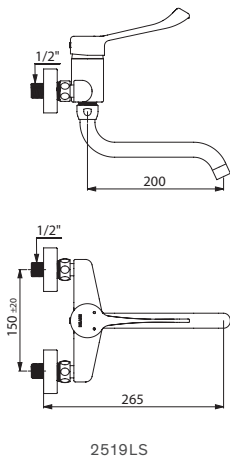

Wall-mounted twin hole mixer	
Sculptured control lever	2519S
Hygiene control lever L. 150mm	2519LS
Option: wastes (see page 77)	

Wall-mounted single hole tap

With swivelling, tubular under spout

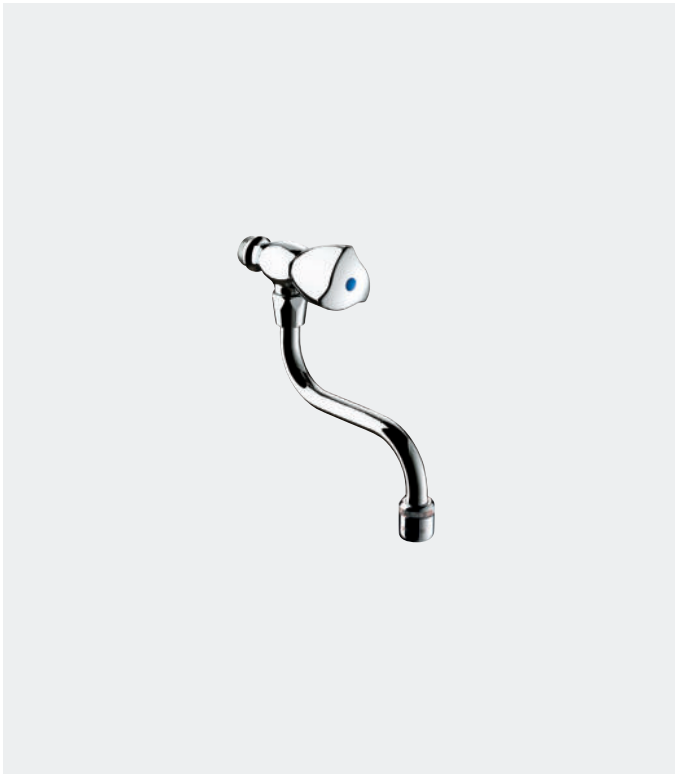

- Swivelling, tubular under spout Ø 22mm.
- Scale-resistant flow straightener regulated at 3 lpm.
- Water-free valve head.
- Chrome-plated metal control knob.
- Chrome-plated brass body.
- M½".
- 30-year warranty.

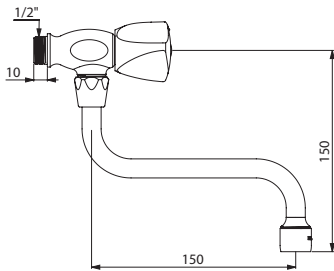

Wall-mounted single hole tap	
Spout L. 150mm	D275150
Spout L. 200mm	D275200





# Non-contact controls

## ELECTRONIC CONTROLS 50



## KNEE OR FOOT-OPERATED CONTROLS 60



## SPOUTS 61

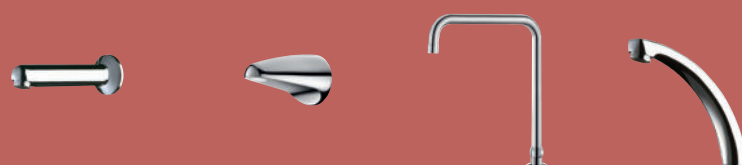





Hygiene and infection control



Reduced-stagnation solenoid valve



No manual contact

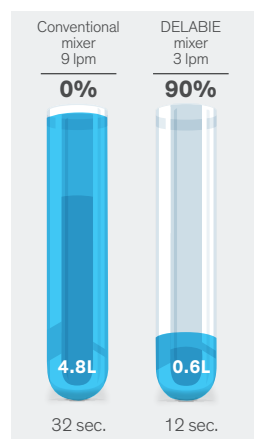

Water saving per use



## HYGIENE AND INFECTION CONTROL

### Opens/closes automatically with no manual contact

DELABIE's electronic mixers and taps are operated by active infrared detection.

Flow opens when the detector senses hands and shuts off automatically when hands are removed from the detection zone.

**No manual contact prevents the spread of germs by hand.**

### Anti-bacterial duty flush programme

If a mixer or tap is not used for prolonged periods, water stagnates in the pipework, favouring the development of bacteria (isolated points-of-use, facilities closed during holidays, etc.).

DELABIE's electronic mixers and taps have a duty flush programme.

**An automatic flush takes places for approximately 60 seconds every 24 hours after the last use** (can be programmed on some models).

### Reduced-stagnation solenoid valve

Most solenoid valves are fitted with a rubber membrane behind which water stagnates and is not renewed. This can lead to bacterial proliferation.

DELABIE has developed a technology without a membrane (patented system).

With this **piston-operated solenoid valve**, water is drained and renewed with every use **which reduces bacterial development**.

The solenoid valves' self-cleaning system with a calibrated groove reduces the build-up of dirt. Furthermore, its slow closure eliminates water-hammer.

## 90% WATER AND ENERGY SAVINGS

### Water savings

Compared to conventional mixers and taps, DELABIE's electronic mixers and taps can offer maximum water savings. They ensure the manager's water bills can be reduced whilst preserving user comfort.

### • Automatic shut-off and split delivery

**The mixer or tap shuts off automatically when hands are removed from the detection zone.**

This removes the risk of waste through negligence.

The anti-blocking security system activates to prevent the mixer or tap from flowing continuously. The flow time is reduced to the necessary minimum (wetting, rinsing).

### • Flow rate regulated at 3 lpm

DELABIE's electronic mixers and taps are regulated at **3 lpm**. The flow rate remains constant regardless of pressure variations in the system. The flow rate can be adjusted from 1.4 - 6 lpm.

### Energy savings

Electronic mixers and taps do not require much energy to operate. On the battery-operated models, DELABIE has chosen infrared active pulse technology, **a low-power consumption solution**.

The infrared beam is emitted intermittently saving energy while ensuring effective detection.

Battery-operated models have an average lifespan of **350,000 cycles** (i.e. 3 to 6 years) depending on the frequency of use. The Lithium batteries are widely available, affordable and recyclable. The significant **hot water savings** provided by DELABIE's mixers and taps also result in energy savings.

### Environmental labels

The water and energy saving performance of DELABIE's electronic controls means that the buildings achieve the highest performance standards for international rating schemes such as BREEAM, LEED or HQE.

## SPECIFICALLY DESIGNED

### Easy to install

DELABIE's products are **easy to install and adjustments are kept to a minimum** in order to save time during installation.

### • Independent electronic control unit: BINOPTIC, TEMPOMATIC 2 and TEMPOMATIC PRO models:

Depending on the model, there is an option to adjust the presence detection distance, to change the operating mode (ON/OFF or automatic) and change the duty flush settings.

The electronic control units are waterproof (IP65) with diagnostic LEDs to facilitate servicing.

### • Electronic unit and solenoid valve integrated in the body of the mixer/tap\*: TEMPOMATIC 4 and 5 models:

**Can be installed on any isolated point-of-use, for new builds as well as renovation.**

### - 6V Lithium batteries\*:

There are no electrical connections required. Simply connect the flexibles to the supply pipes in the same way as for a conventional mixer/tap. No special adjustment is necessary; the mixer/tap is ready to operate independently for 3 to 6 years. A red LED will flash for 15 days to indicate that the battery life is low. The battery can be changed without shutting off the water supply or removing the mixer/tap.

The batteries are directly accessed through the head of the tap (TEMPOMATIC 4) or via a battery pack attached to the flexibles (TEMPOMATIC 5).

### - 230/6V mains (plug-in or recessed)\* :

To operate, simply connect the flexibles to the supply pipes and connect the electrical supply to the mixer/tap via a plug and socket or recessed connection close to the basin. This does not require any specific maintenance (no battery changes).

\* Depending on the model.

**30-year warranty** against any manufacturing defects.  
**50 years reparability.**

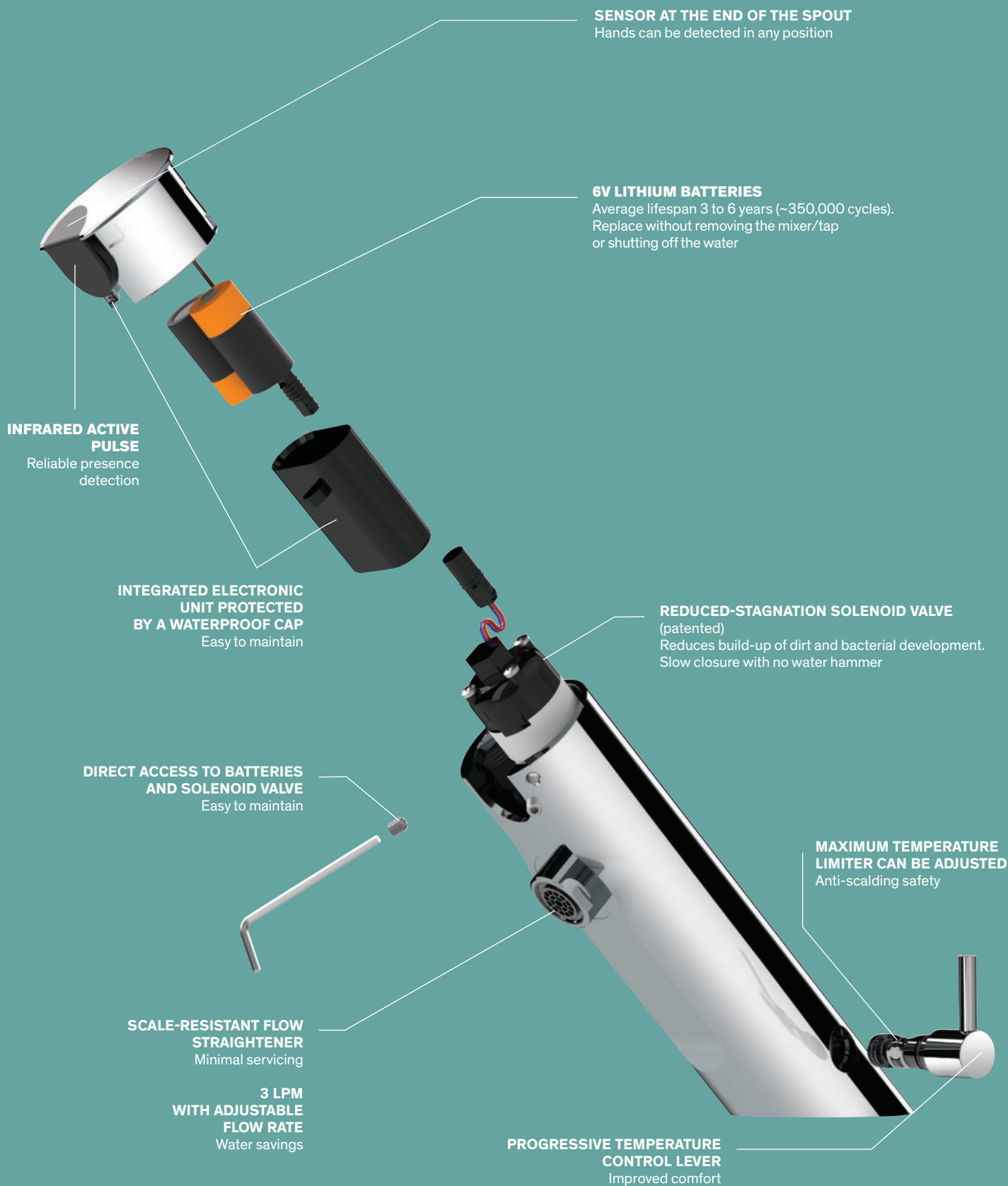

TEMPOMATIC 4

Electronic mixer and tap, battery or mains operated



- 230/6V mains supply or integrated CR123 6V Lithium batteries.
- Reduced-stagnation solenoid valve and electronic unit integrated into the body of the mixer/tap.
- Flow rate pre-set at 3 lpm at 3 bar, can be adjusted from 1.4 - 6 lpm.
- Scale-resistant flow straightener.
- Duty flush (~60 seconds every 24 hours after last use).
- Active, infrared presence detection, sensor at the end of the spout optimises detection.
- Chrome-plated stainless steel body.
- Cap fixed in place by 2 concealed screws.
- PEX flexibles with filters and non-return valves.
- Fixing reinforced by 2 stainless steel rods.
- Anti-blocking security.
- Side temperature control with adjustable maximum temperature limiter on mixers.
- 30-year warranty.



Standard lever



Long lever

	F3/8" with stopcock	F3/8" without stopcock	F3/8" DZR-LEAD FREE	Ø15mm for comp. fittings (UK/Ireland)
<b>TEMPOMATIC MIX 4 mixer</b>				
Recessed mains supply	490000	490100	490100AS	49000015
Plug-in mains supply	490001	490101	-	49000115
Battery-operated	490006	490106	490106AS	49000615
<b>TEMPOMATIC 4 tap</b>				
Recessed mains supply	440000	440100	440100AS	44000015
Plug-in mains supply	-	440101	-	-
Battery-operated	440006	440106	440106AS	44000615

We recommend installing a TMV for taps (see page 84)  
**Option:** for long lever, please add "LH" after the reference

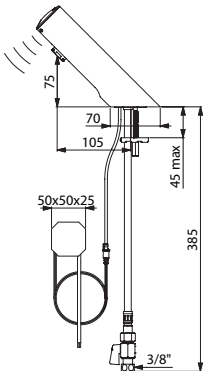

440000

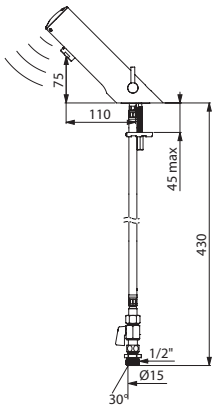

49000615

**TEMPOMATIC 5**

Electronic mixer and tap, battery or mains operated



- 230/6V mains supply or integrated CR123 6V Lithium batteries.
- Reduced-stagnation solenoid valve and electronic unit integrated into the body of the mixer/tap.
- Flow rate pre-set at 3 lpm at 3 bar, can be adjusted from 1.4 - 6 lpm.
- Scale-resistant flow straightener.
- Duty flush (~60 seconds every 24 hours after last use).
- Active, infrared presence detection, sensor at the end of the spout optimises detection.
- Chrome-plated metal body.
- PEX flexibles with filters and non-return valves.
- Fixing reinforced by 2 stainless steel rods.
- Anti-blocking security.
- Side temperature control with adjustable maximum temperature limiter on mixers.
- 30-year warranty.



Standard lever

	F $\frac{3}{8}$ " with stopcock	F $\frac{3}{8}$ " without stopcock	Ø15mm for comp. fittings (UK/Ireland)
<b>TEMPOMATIC MIX 5 mixer</b>			
Mains supply - recessed unit	499000	499100	49900015
Mains supply - plug-in	499001	499101	-
Battery-operated	499006	499106	49900615
<b>TEMPOMATIC 5 tap</b>			
Mains supply - recessed unit	449000	449100	44900015
Mains supply - plug-in	449001	449101	-
Battery-operated	449006	449106	44900615

We recommend installing a TMV for taps (see page 84)

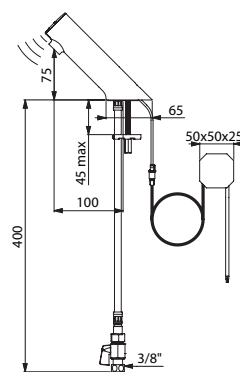

449000

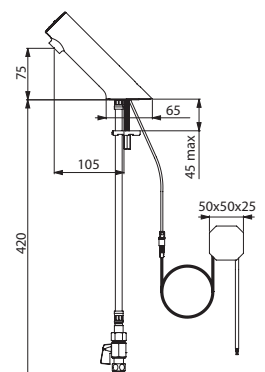

44900015

TEMPOMATIC PRO

Electronic mixer and tap, battery or mains operated



- Independent IP65 electronic control unit.
- 230/12V mains supply with transformer or battery-operated with CR123 6V Lithium batteries.
- Flow rate pre-set at 4 lpm at 3 bar, can be adjusted from 1.4 - 6 lpm.
- Scale-resistant flow straightener.
- Adjustable duty flush (pre-set flush ~60 seconds every 24 hours after last use).
- Shock-resistant infrared presence detection sensor.
- Chrome-plated brass body with fixing reinforced by 2 stainless steel rods.
- 360° swivelling spout with smooth interior (reduces bacterial development).
- Removable spout for cleaning/disinfection.
- PEX flexibles M $\frac{3}{8}$ " with filters and solenoid valves.
- Anti-blocking security.
- 30-year warranty.



Long lever

On the mixers:

- Side temperature control with adjustable maximum temperature limiter and long ergonomic lever.
- Solenoid valves are upstream of the mixing chamber.

Two shut-off options are possible with the mains versions:

**Standard mode:** timed flow with automatic shut-off.

**ON/OFF mode:** user shuts off flow voluntarily or automatic shut-off after 30 minutes of flow.

Thermal shocks are possible.

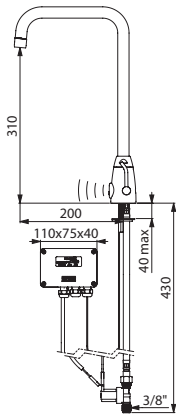

495253

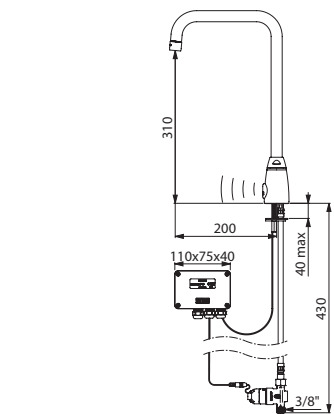

445257

TEMPOMATIC MIX PRO mixer H. 310mm L. 200mm (long handle)	
Mains supply	495253
Battery-operated	495257
TEMPOMATIC PRO tap H. 310mm L. 200mm	
Mains supply	445253
Battery-operated	445257
We recommend installing a TMV for taps (see page 84)	



**BINOPTIC**

Electronic mixer and tap, battery or mains operated



- Independent IP65 electronic control unit.
- 230/12V mains supply with transformer or battery-operated with CR123 6V Lithium batteries.
- Flow rate pre-set at 3 lpm at 3 bar, can be adjusted from 1.4 - 6 lpm.
- Scale-resistant flow straightener.
- Adjustable duty flush (pre-set flush ~60 seconds every 24 hours after last use).
- Active, infrared presence detection, sensor at the end of the spout optimises detection.
- Chrome-plated brass body.
- Spout with smooth interior and low water volume (reduces bacterial development).
- PEX flexibles with filters and solenoid valves.
- Fixing reinforced by 2 stainless steel rods.
- Anti-blocking security.
- Side temperature control with adjustable maximum temperature limiter and long lever on the mixers.
- 30-year warranty.



Long lever

Two drop heights available depending on the choice of basin:

H. 170mm for semi-recessed washbasins.

H. 250mm for countertop washbasins.

	M <sup>3</sup> / <sub>8</sub> "	Ø15mm for comp. fittings (UK/Ireland)
<b>BINOPTIC MIX mixer (long handle)</b>		
Mains supply H. 170mm	388MCHLH	388MCHLH15
Mains supply H. 250mm	398MCHLH	398MCHLH15
Battery-operated H. 170mm	488MCHLH	488MCHLH15
Battery-operated H. 250mm	498MCHLH	498MCHLH15
<b>BINOPTIC tap</b>		
Mains supply H. 170mm	388015	38801515
Mains supply H. 250mm	398015	39801515
Battery-operated H. 170mm	488015	48801515
Battery-operated H. 250mm	498015	49801515

We recommend installing a TMV for taps (see page 84)

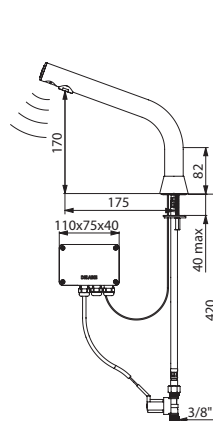

388015

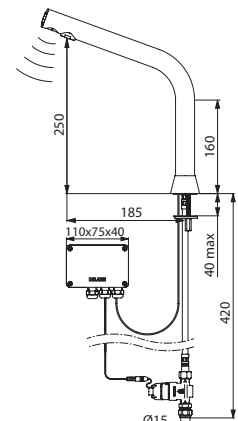

49801515

BINOPTIC

Electronic mixer or tap, battery or mains operated

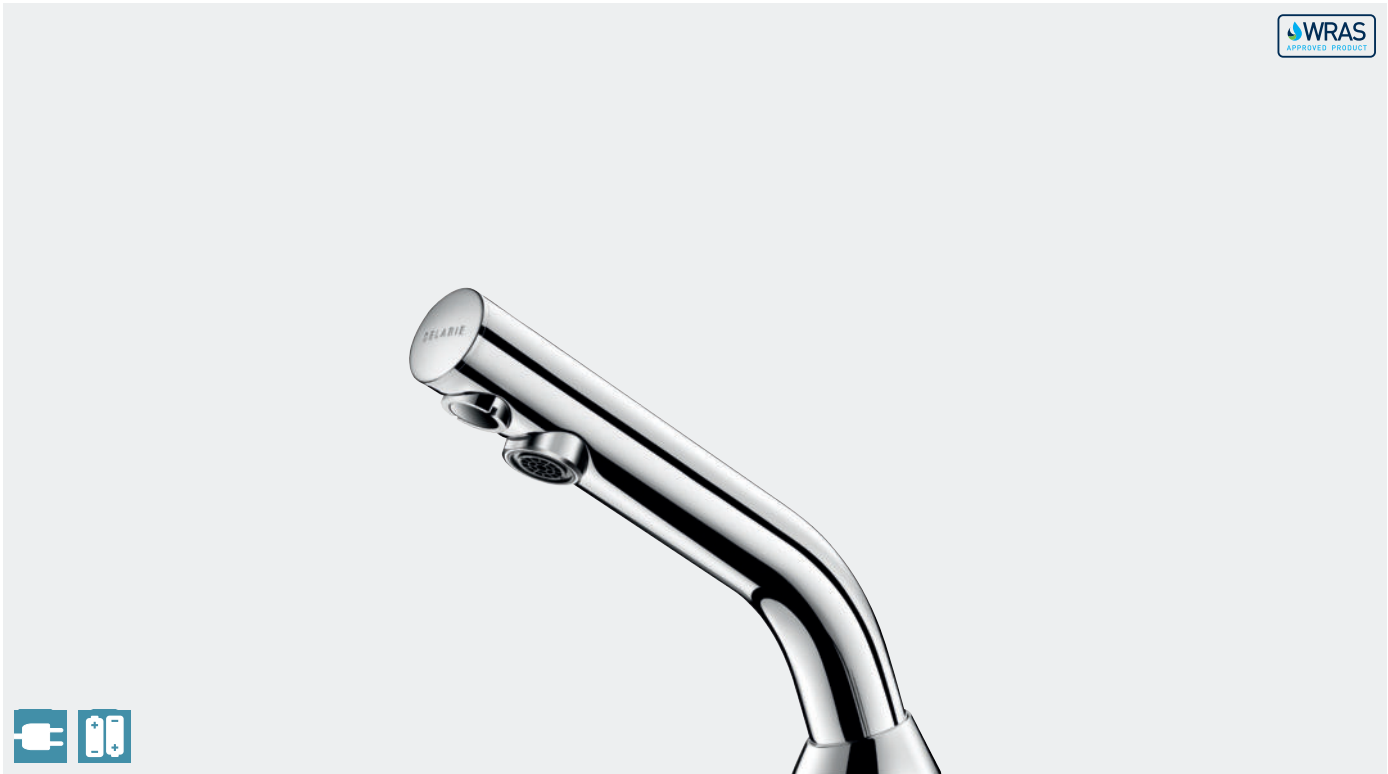

- Independent IP65 electronic control unit.
- 230/12V mains supply with transformer or battery-operated CR123 6V Lithium batteries.
- Flow rate pre-set at 3 lpm at 3 bar, can be adjusted from 1.4 - 6 lpm.
- Scale-resistant flow straightener.
- Adjustable duty flush (pre-set flush ~60 seconds every 24 hours after last use).
- Active, infrared presence detection, sensor at the end of the spout optimises detection.
- Chrome-plated brass body.
- Spout with smooth interior and low water volume (reduces bacterial development).
- PEX flexibles with filters and solenoid valves.
- Fixing reinforced by 2 stainless steel rods.
- Anti-blocking security.
- Side temperature control with adjustable maximum temperature limiter on the mixers.
- 30-year warranty.



Standard lever

	M $\frac{3}{8}$ "	Ø15mm for comp. fittings (UK/Ireland)
<b>BINOPTIC MIX mixer (standard lever)</b>		
Mains supply	378MCH	378MCH15
Battery-operated	478MCH	478MCH15
<b>BINOPTIC tap</b>		
Mains supply	378015	37801515
Battery-operated	478015	47801515

*We recommend installing a TMV for taps (see page 84)*

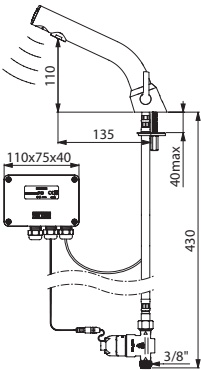

478MCH

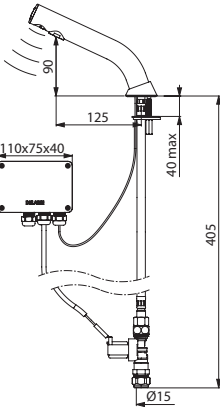

37801515

**TEMPOMATIC 2**

Electronic mixer or tap, battery or mains operated

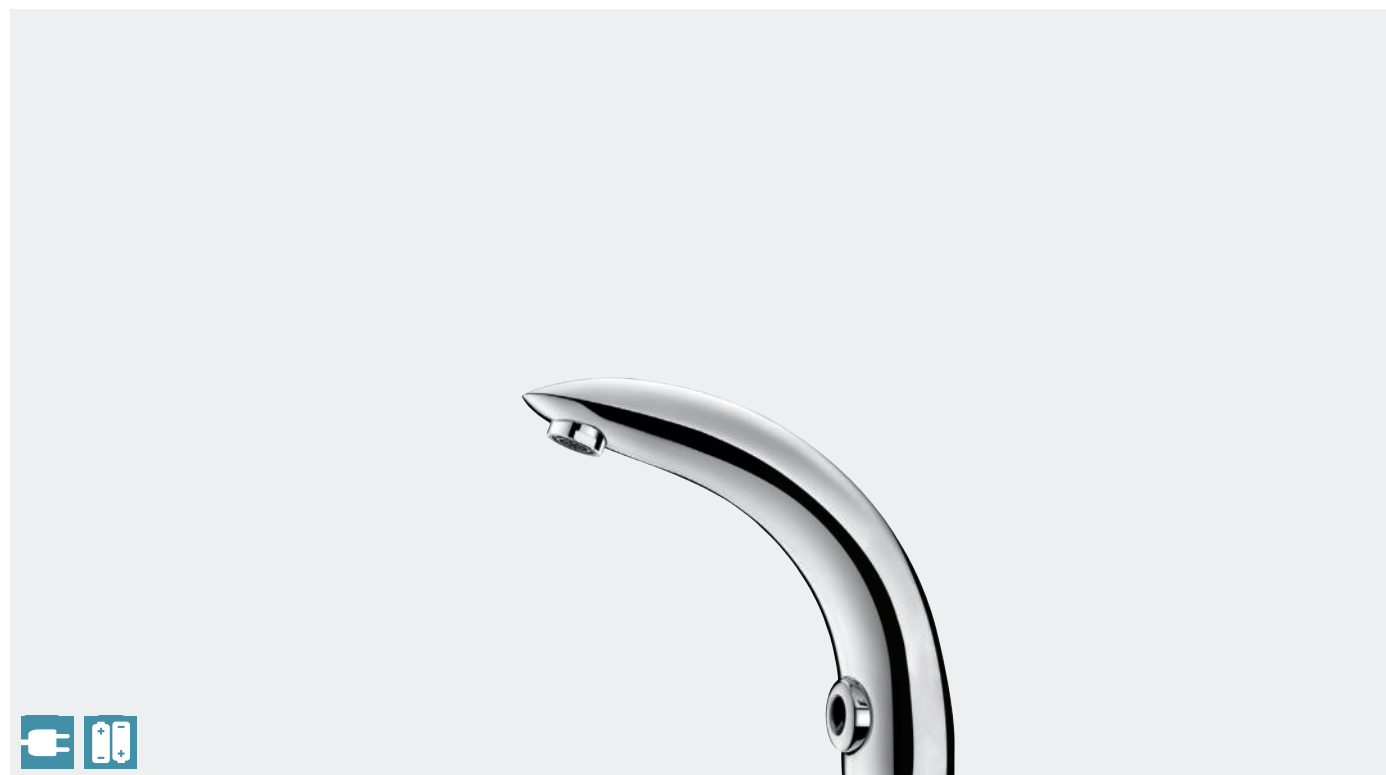

- Independent IP65 electronic control unit.
- 230/12V mains supply with transformer or battery-operated CR123 6V Lithium batteries.
- Flow rate pre-set at 4 lpm at 3 bar, can be adjusted from 1.4 - 6 lpm.
- Scale-resistant flow straightener.
- Adjustable duty flush (pre-set flush ~60 seconds every 24 hours after last use).
- Shock-resistant infrared presence detection sensor.
- Chrome-plated brass body.
- PEX flexibles M $\frac{3}{8}$ " with filters and solenoid valves.
- Fixing reinforced by 2 stainless steel rods.
- Anti-blocking security.
- 30-year warranty.

**On mixers:**

- Side temperature control with adjustable maximum temperature limiter.
- Solenoid valves are upstream of the mixing chamber.



Standard lever

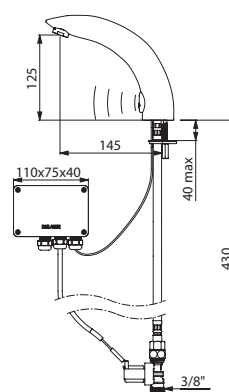

444000

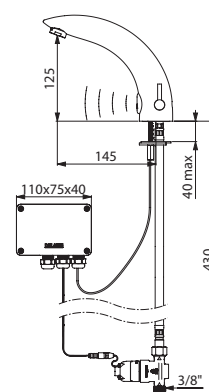

494006

TEMPOMATIC MIX 2 mixer (standard lever)	
Mains supply	494000
Battery-operated	494006
TEMPOMATIC 2 tap	
Mains supply	444000
We recommend installing a TMV for taps (see page 84)	

**TEMPOMATIC 4**

Electronic mixer or tap, battery or mains operated

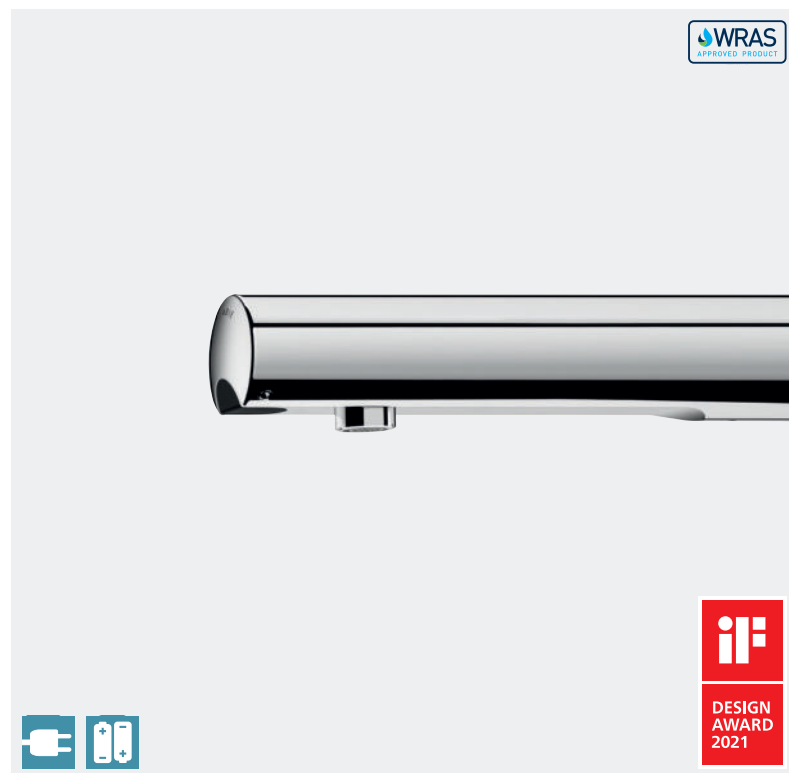

- 230/6V mains supply or integrated CR123 6V Lithium batteries.
- Reduced-stagnation solenoid valve and electronic unit integrated into the body of the mixer/tap.
- Flow rate pre-set at 3 lpm at 3 bar, can be adjusted from 1.4 - 6 lpm.
- Scale-resistant flow straightener.
- Duty flush (~60 seconds every 24 hours after last use).
- Presence detection, sensor at the end of the spout optimises detection.
- Chrome-plated stainless steel body.
- Cap fixed in place by 2 concealed screws.
- Compact nanny joint (for mixers with recessed water inlet).
- Stopcocks.
- Anti-blocking security.
- Side temperature control with adjustable maximum temperature limiter on the mixers.
- Recommended installation height: 110-200mm above the top of the basin.
- 30-year warranty.

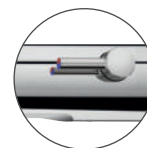

Standard lever

TEMPOMATIC MIX 4 wall-mounted mixer	
<b>Recessed mains supply</b>	
Kit 1: Nanny joint for recessed water inlet	484012
Kit 2: Wall-mounted mixer L. 160mm	+ 493400
Kit 1: Nanny joint for recessed water inlet	484012
Kit 2: Wall-mounted mixer L. 220mm	+ 493500
Cross wall L. 190mm	493510
<b>Battery-operated</b>	
Kit 1: Nanny joint for recessed water inlet	484612
Kit 2: Wall-mounted mixer L. 160mm	+ 493406
Kit 1: Nanny joint for recessed water inlet	484612
Kit 2: Wall-mounted mixer L. 220mm	+ 493506
Cross wall L. 190mm	493516
TEMPOMATIC 4 wall-mounted tap	
<b>Recessed mains supply</b>	
Wall-mounted L. 130mm (recessed water inlet)	443400
Wall-mounted L. 190mm (recessed water inlet)	443500
Cross wall L. 130mm	443410
Cross wall L. 190mm	443510
<b>Battery-operated</b>	
Wall-mounted L. 130mm (recessed water inlet)	443406
Wall-mounted L. 190mm (recessed water inlet)	443506
Cross wall L. 130mm	443416
Cross wall L. 190mm	443516
Panel-mounted ≤ 24mm or solid walls L. 130mm	443426
Panel-mounted ≤ 24mm or solid walls L. 190mm	443526
L. 130mm for refit	443436
L. 190mm for refit	443536

We recommend installing a TMV for taps (see page 84)

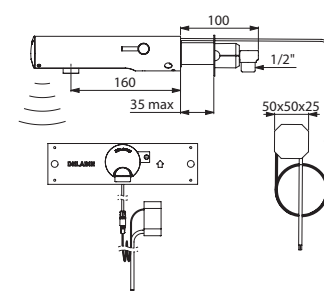

484012 + 493400

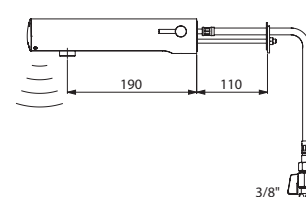

493516

**TEMPOMATIC 5**

Electronic mixer or tap, battery or mains operated

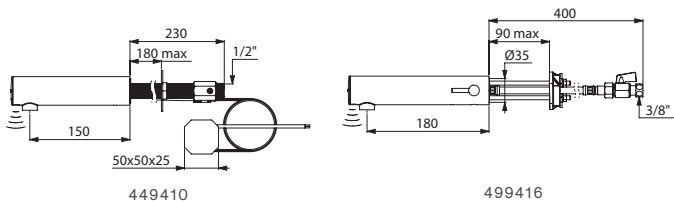

- 230/6V mains supply or integrated CR123 6V Lithium batteries.
- Reduced-stagnation solenoid valve and electronic unit integrated into the body of the mixer/tap.
- Flow rate pre-set at 3 lpm at 3 bar, can be adjusted from 1.4 - 6 lpm.
- Scale-resistant flow straightener.
- Duty flush (~60 seconds every 24 hours after last use).
- Presence detection, sensor at the end of the spout optimises detection.
- Chrome-plated metal body.
- Stopcocks.
- Anti-blocking security.
- Side temperature control with adjustable maximum temperature limiter on the mixers.
- Recommended installation height: 110-200mm above the top of the basin.
- 30-year warranty

Provisional availability: 1<sup>st</sup> half 2025.

Please contact sales office to check availability.

Wall-mounted TEMPOMATIC MIX 5 mixer tap L. 180mm cross wall	
Mains supply	449410
Battery-operated	499416
Wall-mounted TEMPOMATIC 5 tap L. 150mm cross wall	
Mains supply	449410
Battery-operated	449416
Wall-mounted TEMPOMATIC 5 tap L. 150mm for recessed water inlet	
Battery-operated, without stopcock	449406
Reinforced exposed union Ø 50mm	841215

We recommend installing a TMV for taps (see page 84)

**TEMPOMATIC**

Cross wall electronic basin tap, mains supply

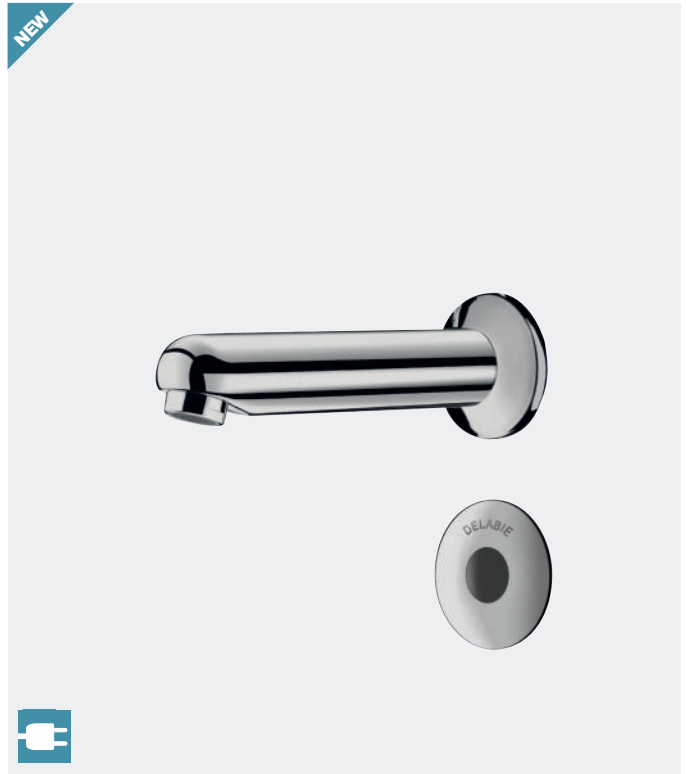

- Independent IP44 electronic control unit.
- 230/12V mains supply with transformer.
- Flow rate pre-set at 3 lpm at 3 bar, can be adjusted from 1.4 - 6 lpm.
- Scale-resistant flow straightener.
- Adjustable duty flush (~60 seconds every 24 hours after last use).
- Chrome-plated fixed spout L. 170mm with anti-rotating pin and back-nut.
- Wall plate flush to wall.
- Shock-resistant infrared presence detection sensor.
- Anti-blocking security.
- For wall partitions ≤ 165mm or panels ≤ 30mm.
- Solenoid valve M $\frac{3}{8}$ " with integrated filter.
- Threaded rods can be cut to size.
- Recommended installation height: 110-200mm above the top of the basin.
- 30 year-warranty.

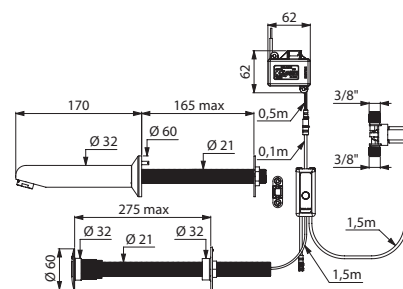

441200

Provisional availability: 1<sup>st</sup> half 2025.

Please contact sales office to check availability.

Cross wall TEMPOMATIC tap	
For wall ≤ 30mm	441100
For wall ≤ 165mm	441200

We recommend installing a TMV (see page 84)

On request: other spout lengths and cross-wall sizes.





**BINOPTIC**

Cross wall or recessed electronic mixer or tap with mains supply



- Independent IP65 electronic control unit.
- 230/12V mains supply with transformer.
- Flow rate pre-set at 3 lpm at 3 bar, can be adjusted from 1.4 - 6 lpm.
- Scale-resistant flow straightener.
- Adjustable duty flush (pre-set flush ~60 seconds every 24 hours after last use).
- Active, infrared presence detection, sensor at the end of the spout optimises detection.
- Chrome-plated brass body.
- Cable for sensor, flexibles and mounting all pass through the same hole on the cross wall versions.
- Chrome-plated spout for cross wall or recessed installation.
- Anti-blocking security.
- Spout with smooth interior and low water volume (reduces bacterial development).
- Side temperature control with adjustable maximum temperature limiter on the mixers.
- Recommended installation height: 110 - 200mm above the top of the basin.
- 30-year warranty.

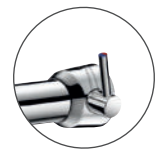

Standard lever

	3/8"	Ø15mm for comp. fittings (UK/Ireland)
<b>BINOPTIC wall-mounted tap</b>		
Recessed, spout L. 200mm	<b>379ENC</b>	<b>379ENC15</b>
For walls ≤ 190mm, spout L. 205mm	<b>379DER</b>	<b>379DER15</b>
For walls ≤ 190mm, spout L. 135mm	<b>379D13</b>	<b>379D1315</b>
<b>Cross wall BINOPTIC MIX mixer</b>	<b>379MCH</b>	<b>379MCH15</b>

We recommend installing a TMV for taps (see page 84)

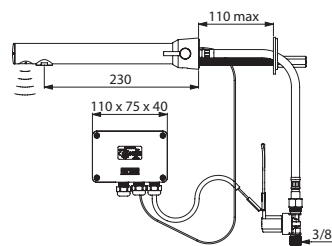

379MCH

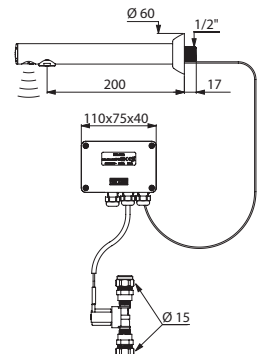

379ENC15

TEMPOGENOU

Knee-operated time flow basin valve



- Time flow ~7 seconds.
- Flow rate pre-set at 3 lpm at 3 bar, can be adjusted from 1.4 - 6 lpm.
- Reinforced control lever.
- Solid brass wall plate with reinforced fixing via 4 stainless steel screws on the in-line model.
- Cold or mixed water supply.
- Chrome-plated brass body.
- 30-year warranty.

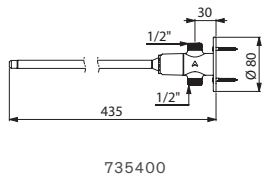

735400

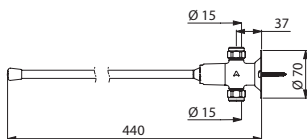

73544715

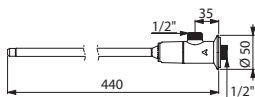

734100

TEMPOGENOU valve	
Straight for in-line inlet, stud nut	735000
Straight for in-line inlet, M1/2"	735400
Straight for in-line inlet Ø 15mm compression fittings	73544715
Angled for recessed inlet, M1/2"	734100

We recommend installing a TMV (see page 84)  
Option: spouts (see opposite)

MIXFOOT/MONOFOOT

Foot-operated basin mixer/valve with instant shut-off



- Instant automatic shut-off.
- Pedal can be raised for cleaning the floor.
- Adjustable pedal height.
- Fixed by 4 screws.
- Filters.
- Pre-set mixing can be adjusted on the MIXFOOT mixer version: half-open for cold water and fully open for mixed water (pedal touching the floor).
- Available for floor or wall-mounting.
- 30-year warranty.

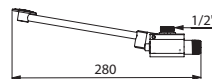

739100

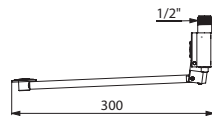

736102

MIXFOOT mixer	
Floor-mounted, M1/2"	739100
Wall-mounted, M1/2"	739102
MONOFOOT valve	
Floor-mounted, stud nut Ø 14mm	736001
Floor-mounted, M1/2"	736101
Wall-mounted, M1/2"	736102

We recommend installing a TMV (see page 84) with the MONOFOOT valve  
Option: spouts (see opposite)

## Fixed spout

Wall-mounted/Cross wall

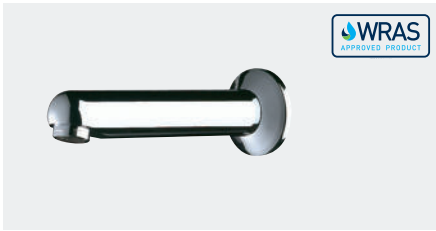

- Spout Ø 32mm, M $\frac{1}{2}$ ".
- Chrome-plated brass.
- Scale-resistant flow straightener regulated at 3 lpm.
- 30-year warranty.

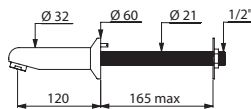

947151

Cross wall spout with wall plate	
L. 120mm	<b>947151</b>
L. 170mm	<b>947157</b>
Wall-mounted spout, no wall plate (recessed inlet)	
L. 110mm	<b>947120</b>
L. 160mm	<b>947170</b>
Wall-mounted spout with wall plate (recessed inlet)	
L. 120mm	<b>947135</b>

## Fixed L-shaped spout

Wall-mounted



- Tubular spout Ø 18mm, M $\frac{1}{2}$ ".
- L. 120mm.
- Chrome-plated brass.
- Flow straightener.
- 30-year warranty.

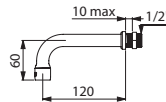

941922

Wall-mounted fixed L-shaped spout	
Star-shaped flow straightener	<b>941120</b>
Flow straightener regulated at 3 lpm for panels ≤ 10mm	<b>941922</b>

## Fixed spout

For thin panels



- Spout L. 75mm, M $\frac{1}{2}$ ".
- For thin panels.
- Threaded rod can be cut to size.
- Streamlined, ligature-resistant design.
- Chrome-plated brass.
- Star-shaped, scale-resistant flow straightener.
- 30-year warranty.

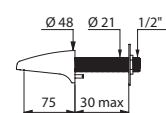

942040

Cross wall fixed spout	
For walls ≤ 30mm	<b>942040</b>
Back-nut with 3 screws	<b>826315</b>
Alternative cross wall lengths available on request	

## Tubular spout

Deck-mounted

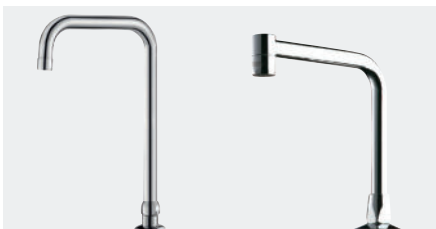

- Tubular spout on M $\frac{1}{2}$ " base.
- Chrome-plated brass.
- Spout with smooth interior (reduces bacterial development).
- Scale-resistant flow straightener.
- 30-year warranty.

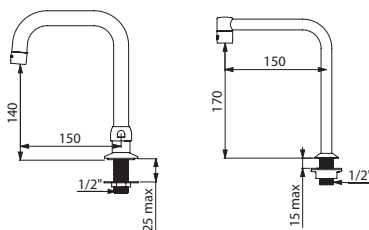

1306T1

204001

Swivelling tubular spout Ø 22mm	
L. 150mm H. 140mm, 3 lpm	<b>1306T1</b>
L. 200mm H. 260mm, 3 lpm	<b>1306T2</b>
L. 300mm H. 260mm	<b>1306T3</b>
Fixed tubular spout Ø 16mm	<b>204001</b>

## Fixed or swivelling spout

Deck-mounted

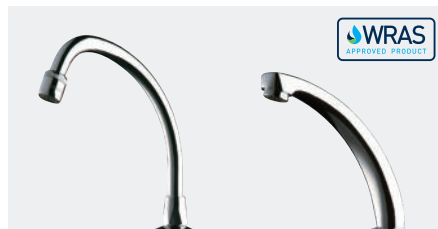

- Spout M $\frac{1}{2}$ ".
- Fixed via back-nut on models 967152 & 967202, reinforced fixing via 3 stainless steel screws on model 981142.
- Chrome-plated brass.
- Scale-resistant flow straightener regulated at 3 l/min.
- 30-year warranty.

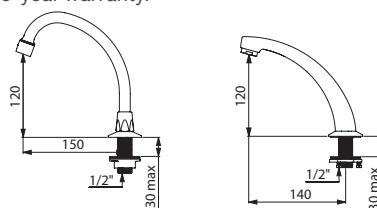

967152

981142

Swivelling swan neck spout	
L. 150mm H. 120mm	<b>967152</b>
L. 200mm H. 200mm	<b>967202</b>
Fixed, cast spout	<b>981142</b>

## Hygienic flow straightener



- Flow straightener with no grid reduces bacterial development (no water or dirt retention).
- Models 922024.2P & 922022.2P: scale-resistant flow straightener pre-set at 3 lpm (DELABIE patented).
- Flow rate can be adjusted from 1.4 - 6 lpm at 3 bar (depends on mixer/tap model) from the outside using a 2.5mm Allen key.
- 30-year warranty.



922024.2P

921022.50P

Scale-resistant flow straightener	
M24×100 (2 per pack)	<b>922024.2P</b>
F22×100 (2 per pack)	<b>922022.2P</b>
F22×100 (2 per pack)	<b>921022.2P</b>
F22×100 (50 per pack)	<b>921022.50P</b>
M24×100 (2 per pack)	<b>921024.2P</b>
M24×100 (50 per pack)	<b>921024.50P</b>





# Specialist Products

## STAINLESS STEEL SANITARY WARE 64



## WATER FOUNTAINS 68

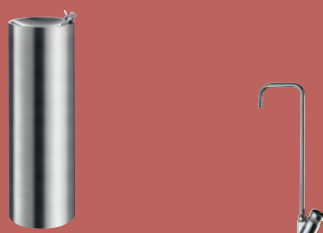

## SERVICE TAPS 71

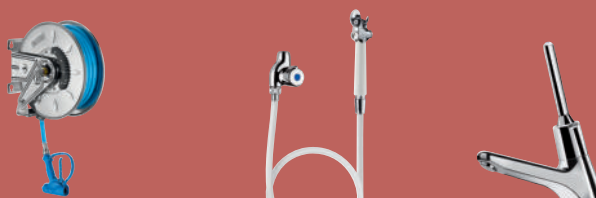

## SXL hand washbasin

Foot-operated



- Floor-standing, foot-operated hand washbasin.
- Bacteriostatic 304 stainless steel.
- Stainless steel thickness: 0.8mm.
- Supplied with swan neck spout and tap with 7-second time flow.
- Easy to maintain: access panel at the front.
- Supplied with 1¼" waste.
- Without overflow.
- Supplied with fixing elements.
- CE marked. Complies with European standard EN 14688.
- Weight: 10kg.
- 30-year warranty.

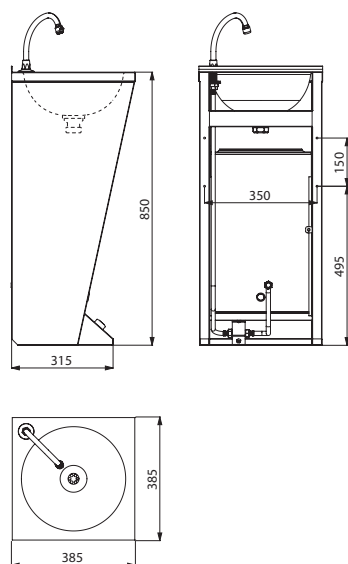

180300

Floor-standing SXL hand washbasin with integrated tap  
Polished satin 304 stainless steel  180300

 : dispatch within 4 weeks  : stock item

## GENOU hand washbasin

Knee-operated



- Wall-mounted, knee-operated hand washbasin.
- Bacteriostatic 304 stainless steel.
- Stainless steel thickness: 1.2mm.
- Rounded edges prevent injury.
- Supplied with swan neck spout and tap with 7-second time flow.
- Supplied with 1¼" waste.
- Without overflow.
- Supplied with fixing elements.
- CE marked. Complies with European standard EN 14688.
- Weight: 5kg.
- 30-year warranty.

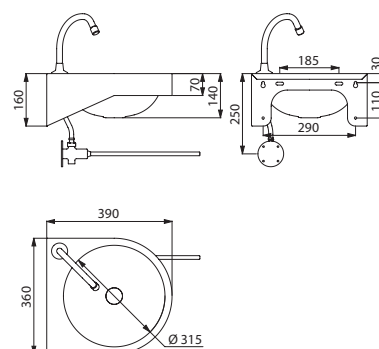

180330

Wall-mounted GENOU hand washbasin with integrated tap  
Polished satin 304 stainless steel  180330

## SXS mechanical hand washbasin

Knee-operated



- Wall-mounted, knee-operated hand washbasin.
- Bacteriostatic 304 stainless steel.
- Stainless steel thickness: 0.8mm.
- Rounded edges prevent injury.
- Bare model (without tap) or complete model (with tap and premixer).
- Complete model consists of: swan neck spout, soft-touch tap with 7-second time flow and a premixer with non-return valves.
- Flat perforated waste, without screws: easy to clean and vandal-resistant.
- Without overflow.
- Water savings: flow rate pre-set at 3 lpm.
- Maximum hygiene: no manual contact with tap.
- Supplied with fixing elements.
- CE marked. Complies with European standard EN 14688.
- Weight: 4.3kg.
- 30-year warranty.

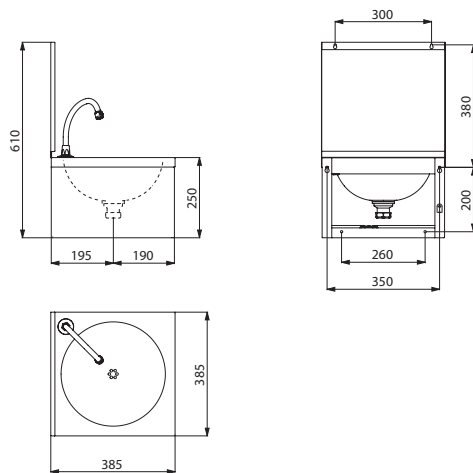

182320

### SXS mechanical hand washbasin without tap

Hand washbasin alone, without splashback		<b>181310</b>
Hand washbasin alone, with splashback		<b>181320</b>

### SXS mechanical hand washbasin with tap and premixer

Complete hand washbasin without splashback		<b>182310</b>
Complete hand washbasin with splashback		<b>182320</b>
Soap dispenser		<b>374001</b>

## SXS electronic hand washbasin

Electronic control



- Wall-mounted hand washbasin with electronic control.
- Bacteriostatic 304 stainless steel.
- Stainless steel thickness: 1.2mm.
- Rounded edges prevent injury.
- 184310 and 184320 references are supplied with an electronic mixer with integrated batteries and solenoid valves and a chrome-plated brass soap dispenser.
- 18431015 and 18432015 references are supplied with a WRAS approved electronic tap with integrated battery and solenoid valve, a TMV3 and WRAS approved thermostatic mixing valve and a chrome-plated brass soap dispenser.
- Supplied with 1 1/4" waste. Without overflow.
- Water savings: flow rate pre-set at 3 lpm.
- Maximum hygiene: no manual contact with tap, reduced stagnation solenoid valve, duty flush prevents bacterial development.
- Supplied with fixing elements.
- CE marked. Complies with European standard EN 14688.
- Weight: 4.1kg.
- 30-year warranty.

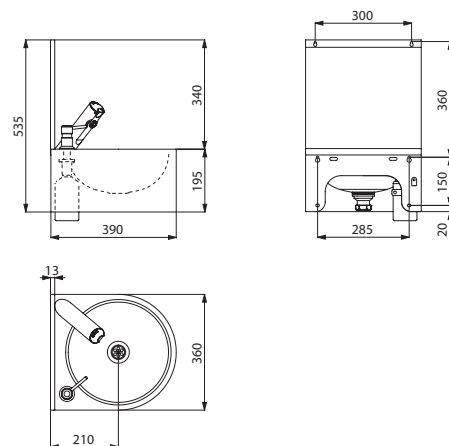

184320

### SXS electronic hand washbasin with mixer and soap dispenser

Complete hand washbasin without splashback		<b>184310</b>
Complete hand washbasin with splashback		<b>184320</b>

### SXS electronic hand washbasin with tap and soap dispenser (WRAS)

Complete hand washbasin without splashback		<b>18431015</b>
Complete hand washbasin with splashback		<b>18432015</b>

: dispatch within 4 weeks : stock item

## Janitorial unit

Floor-standing



- Floor-standing janitorial unit.
- Complies with the former HTM64 guidance and new Health Building Note 00-10: Part C - Sanitary Assemblies (JU).
- Bacteriostatic 304 stainless steel. Stainless steel thickness: 1mm.
- Smooth surface for easy cleaning.
- Adjustable feet height up to 25mm.
- Easy to maintain: access panel at the front.
- Supplied with 1¼" waste for the basin and 1½" waste for the disposal sink.
- Without overflow.
- Hinged stainless steel bucket grid.
- CE marked. Complies with European standard EN 14688.
- Weight: 22kg.
- 30-year warranty.

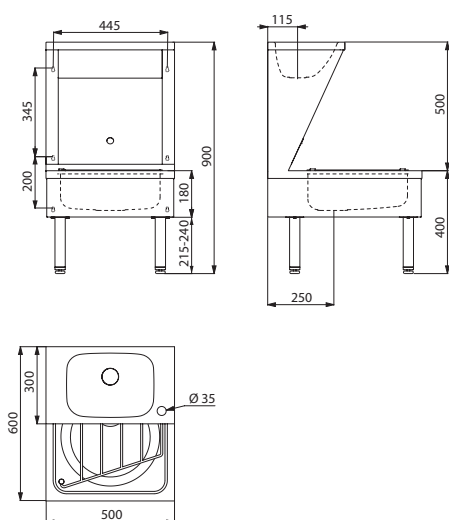

180140

Floor-standing janitorial unit with right tap hole Ø 35mm  
Polished satin 304 stainless steel



180140

⌚ : dispatch within 4 weeks    📦 : stock item

## Disposal sink

Floor-standing



- Floor-standing disposal sink.
- Bacteriostatic 304 stainless steel. Stainless steel thickness: 1mm.
- One-piece pressed bowl, seam-free.
- Smooth surface for easy cleaning.
- Adjustable feet height up to 40mm.
- Supplied with 1½" waste. Without overflow.
- Hinged stainless steel bucket grid.
- Weight: 10.6kg.
- 30-year warranty.

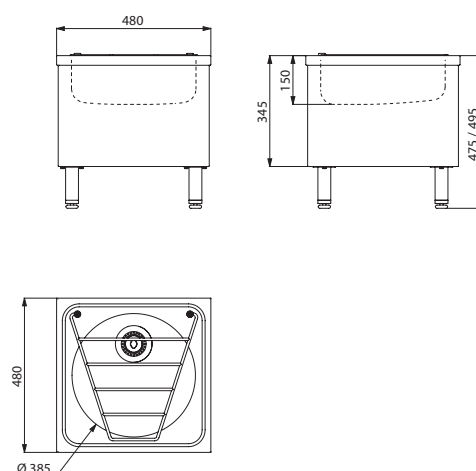

180150

Floor-standing disposal sink  
Polished satin 304 stainless steel



180150

## Disposal sink with splashback

Wall-mounted



- Wall-mounted disposal sink with splashback.
- Bacteriostatic 304 stainless steel.
- Stainless steel thickness: 0.9mm.
- Seam-free, pressed bowl.
- Deep sink.
- Smooth surface.
- Rounded edges prevent injury.
- Supplied with 1½" waste.
- Without overflow.
- Supplied with fixing elements and splashback.
- Option to add a stainless steel hinged, lift-up grid.
- Weight: 4.6 kg.
- 30-year warranty.

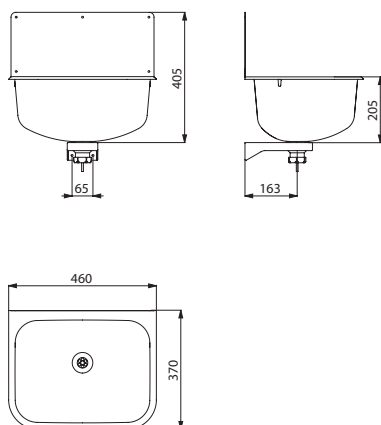

182400

## Related product



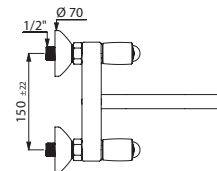
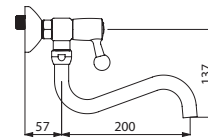

### Wall-mounted twin hole mixer

- Tubular under spout L. 200mm.
- Water-free valve heads with reinforced mechanisms.
- Full flow rate within the first 90° (for more information see page 31).



5645T2

Wall-mounted twin hole mixer	5645T2
------------------------------	--------

Wall-mounted disposal sink with splashback		
Polished satin 304 stainless steel		182400
Stainless steel hinged grid for model 182400		102400

 : dispatch within 4 weeks  : stock item



## ILHA drinking fountain

Floor-standing



- Floor-standing drinking fountain.
- Bacteriostatic 304 stainless steel.
- Stainless steel thickness: 0.8mm.
- Height: 915mm.
- Supplied with a WRAS approved bubbler tap: chrome-plated, instant shut-off and adjustable flow rate, inlet M $\frac{3}{8}$ ".
- Flat perforated waste, without screws: easy to clean and vandal-resistant.
- Recessed vertical water outlet.
- Waste outlet 1 $\frac{1}{4}$ ".
- Weight: 9.6kg.
- 30-year warranty.

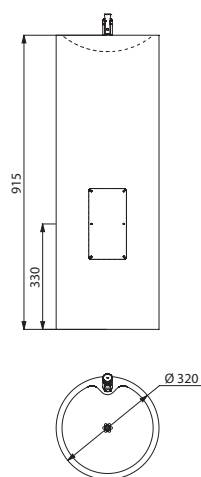

180100

**Floor-standing ILHA drinking fountain with integrated bubbler tap - Polished satin 304 stainless steel**



**180100**

🕒 : dispatch within 4 weeks    📦 : stock item

## SD drinking fountain

Wall-mounted



- Wall-mounted drinking fountain.
- Bacteriostatic 304 stainless steel.
- Stainless steel thickness: 1.2mm.
- Rounded edges prevent injury.
- Supplied with a WRAS approved bubbler tap: chrome-plated, instant shut-off and adjustable flow rate, inlet M $\frac{3}{8}$ ".
- Models supplied with swan neck tap for filling water bottles and flasks: chrome-plated brass body and stainless steel spout, instant shut-off with adjustable flow rate, inlet M $\frac{3}{8}$ ".
- Flat perforated waste, without screws: easy to clean and vandal-resistant.
- Waste outlet 1 $\frac{1}{4}$ ".
- Supplied with fixing elements.
- Weight: 2.4kg to 3 kg depending on the model.
- 30-year warranty.

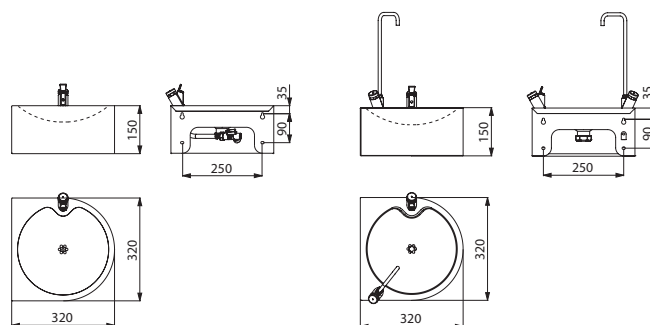

180800

180820

### Wall-mounted SD drinking fountains - Polished satin 304 stainless steel

Integrated bubbler tap	📦	<b>180800</b>
Integrated swan neck spout	🕒	<b>180810</b>
Integrated bubbler tap and swan neck spout	📦	<b>180820</b>

## Swan neck tap

For water fountains

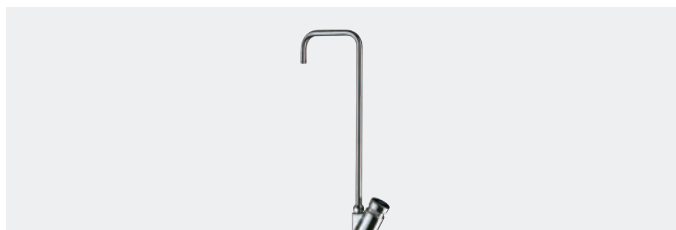

- Instant shut-off.
- Adjustable flow rate.
- Chrome-plated brass body and stainless steel spout.
- 30-year warranty.

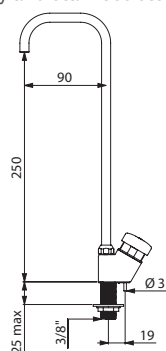

311QU1

### Swan neck tap

For Rilsan tube 4x6

**311TR1**

M $\frac{3}{8}$ "

**311QU1**

## Bubbler tap

For water fountains

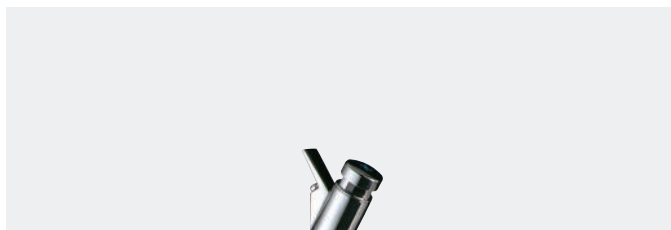

- Instant shut-off.
- Adjustable flow rate.
- Chrome-plated brass.
- M $\frac{3}{8}$ ".
- 30-year warranty.

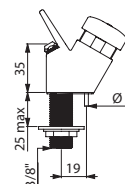

312QU1

### Bubbler tap

**312QU1**

## Push-button control

For swan neck spouts and bubblers

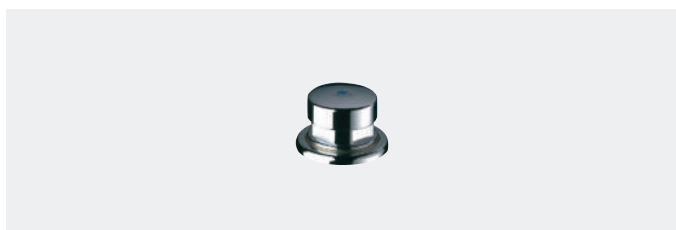

- Instant shut-off.
- For swan neck spouts and bubblers.
- Chrome-plated brass.
- Connector for Rilsan tube 4 x 6mm.
- 30-year warranty.

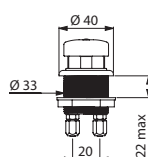

319T61

### Push-button control

**319T61**

## TEMPOSTOP

For hand washbasins



- Time flow ~7 seconds.
- Flow rate pre-set at 3 lpm at 3 bar, adjustable from 1.4 - 6 lpm.
- Rough cast body.
- Inlet M $\frac{1}{2}$ ".
- To be placed behind hand washbasin wall plate.
- 30-year warranty.

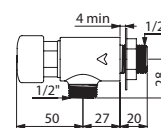

748626

### TEMPOSTOP tap

With push-button

**748626**

No push-button

**748126**

*We recommend installing a TMV (see page 84)*



Auto-rewind stainless steel hose reel **5675T2**

Auto-rewind hose reel



- Flexible hose L. 15m and guide rollers.
- Maximum temperature: 50°C.
- Flow rate 23 lpm at 3 bar.
- Maximum pressure 20 bar, 12 bar with trigger-operated hand spray.
- Model 5675T2: 304 stainless steel bracket and drum Ø 390mm.
- Model 5676T2: 304 stainless steel bracket and ABS drum Ø 425m.
- Order separately: an angled stopcock with integrated vacuum breaker to prevent the back flow of polluted water into the mains supply (see opposite).
- 30-year warranty.

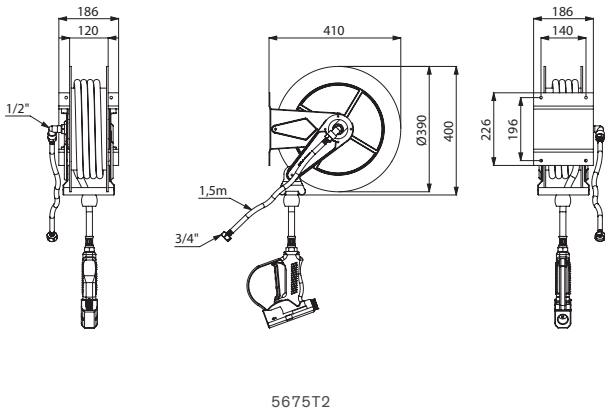

Auto-rewind hose reel	
Stainless steel	5675T2
ABS	5676T2
Options: rotating base and stopcock (see opposite)	

Related products



- Rotating base**
- 304 stainless steel.
  - Rotates 40° to the left or right.
  - Can be locked in the 0° position by tightening the screws.
  - 30-year warranty.

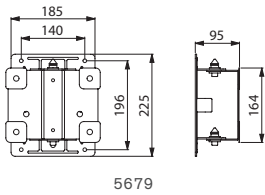

Rotating base	5679
---------------	------



- Flexible hose for reel**
- Flexible hose L. 15m.
  - Maximum temperature: 50°C.
  - Maximum pressure: 20 bar.
  - 30-year warranty.

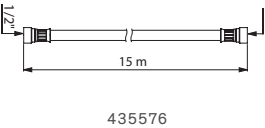

Flexible hose L. 15m for auto-rewind hose reel	435576
--	--------

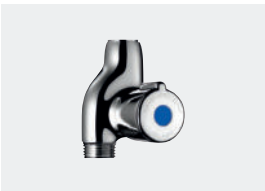

- Stopcock M1/2"**
- ¼-turn ceramic valve head.
  - Integrated backflow prevention device and non-return valve (anti-pollution protection).
  - Chrome-plated brass body.
  - 30-year warranty.

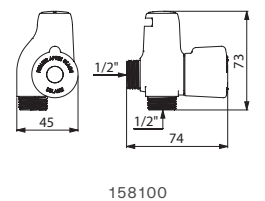

Stopcock M1/2"	158100
----------------	--------

Standard oven cleaner

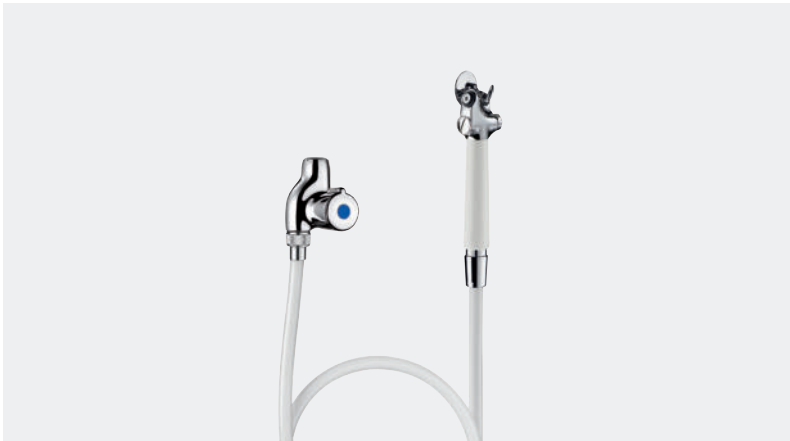

- Oven cleaner with **stopcock with ceramic discs**.
- **Integrated backflow prevention device and non-return valve**.
- White, opaque reinforced PVC flexible hose FF1/2", L. 1.25m.
- **Push-button operated hand spray**.
- Chrome-plated, wall-mounted brass hook.
- 30-year warranty.

Can be fitted with a time flow valve on request.

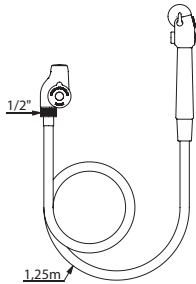

D275059

Standard oven cleaner	D275059
-----------------------	---------

Related products



- Push-button operated hand spray**
- **M1/2" hand spray**.
  - Chrome-plated brass and white polypropylene.

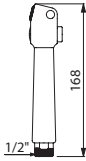

434182

Push-button operated hand spray	434182
---------------------------------	--------



- Reinforced flexible hose FF1/2"**
- **White, opaque PVC flexible hose** prevents the development of germs.
  - Rotating nuts FF1/2" prevent the flexible from twisting.
  - Pre-mounted unions provide a waterproof seal.

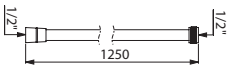

434125

Reinforced flexible hose FF1/2"	434125
---------------------------------	--------

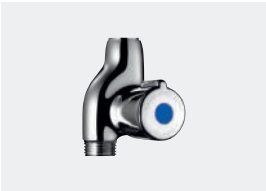

- Stopcock M1/2"**
- 1/4-turn ceramic valve head.
  - **Integrated backflow prevention device and non-return valve** (anti-pollution protection).
  - Chrome-plated brass body.
  - 30-year warranty.

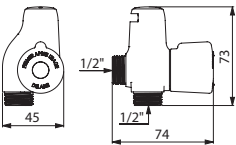

158100

Stopcock M1/2"	158100
----------------	--------



## TEMPOSTOP

Time flow push-button tap



- Time flow ~7 seconds.
- Flow rate pre-set at 3 lpm at 3 bar, can be adjusted.
- Tamperproof, scale-resistant flow straightener.
- Chrome-plated brass body, M1/2".
- Fixing via back-nut.
- 30-year warranty.

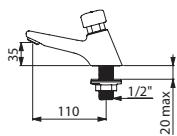

745100

Deck-mounted TEMPOSTOP time flow tap	745100
--------------------------------------	--------

We recommend installing a TMV (see page 84)

## TEMPOSTOP

Deck-mounted time flow lever tap

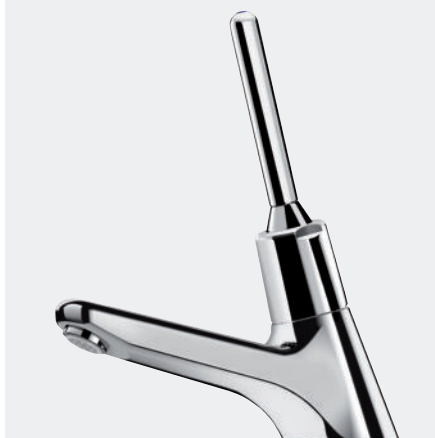

- Time flow ~7 seconds.
- Flow rate pre-set at 3 lpm at 3 bar, can be adjusted.
- Tamperproof, scale-resistant flow straightener.
- Chrome-plated brass body, M1/2".
- Lever-operated control (soft-touch operation).
- Fixing via back-nut.
- 30-year warranty.

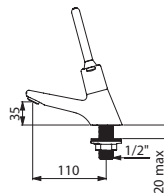

745440

TEMPOSTOP lever-operated tap	
Time flow ~7 seconds	745440
Time flow ~7 seconds DZR-LEAD FREE	745447AS
Time flow ~15 seconds DZR-LEAD FREE	745440AS

We recommend installing a TMV (see page 84)

## TEMPOSTOP

Wall-mounted time flow tap



- Time flow ~7 seconds.
- Flow rate pre-set at 3 lpm at 3 bar, can be adjusted.
- Tamperproof, scale-resistant flow straightener.
- Chrome-plated brass body, M1/2".
- 30-year warranty.

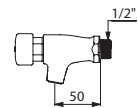

746000

Wall-mounted TEMPOSTOP time flow tap	746000
--------------------------------------	--------

We recommend installing a TMV (see page 84)



# Additional fittings

## ACCESSORIES FOR COMMERCIAL KITCHENS 76



## SOAP DISPENSERS 79



## DISPENSERS & WASTE BINS 81



## GROUP THERMOSTATIC MIXING VALVES 84



## FLOOR TRAPS 85



Trigger-operated hand spray

With adjustable jet



- Trigger-operated hand spray with **adjustable jet** and shock-resistant protection.
- Ergonomic grip with protector is easy to grip.
- Internal mechanism will withstand chemical products.
- Flow rate: 23 lpm at 3 bar.
- Maximum temperature: 50°C.
- Maximum pressure: 12 bar.
- Trigger can be locked in open position thanks to an integrated collar.
- 30-year warranty.

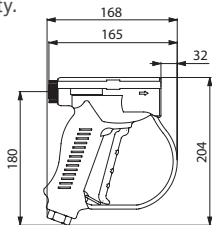

433011

Trigger-op hand spray, adjustable jet	433011
---------------------------------------	--------

Scale-resistant hand spray with nipples

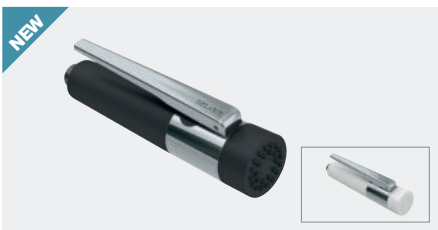

- Hand spray with **adjustable jet** and scale-resistant tip with nipples.
- Shock-resistant.
- **Two jet options:** rain effect and concentrated jet set at 10 lpm at 3 bar.
- **Reinforced polypropylene** handle with non-slip grip for improved grip.
- Chrome-plated solid brass.
- Hand spray can be locked in open position via a simple click.
- 30-year warranty.

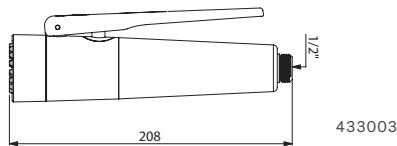

433003

Provisional availability: 1<sup>st</sup> half 2025.  
Please contact sales office to check availability.

Scale-resistant hand spray with nipples	
White	433003
Black	433009

Hand spray with scale-resistant nozzle



- Hand spray with **adjustable jet** and shock-resistant tip.
- Scale-resistant diffuser (nozzle has no grid).
- **Two jet options:** rain effect at 8 lpm at 3 bar or concentrated jet at 9 lpm at 3 bar.
- **Reinforced polypropylene** handle with non-slip grip for improved grip.
- Chrome-plated solid brass.
- Hand spray can be locked in open position using integrated collar.
- 30-year warranty.

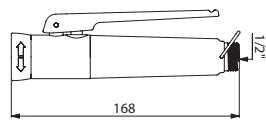

433010

Hand spray with scale-resistant nozzle	
White	433000
Black	433010

Stainless steel spring guide

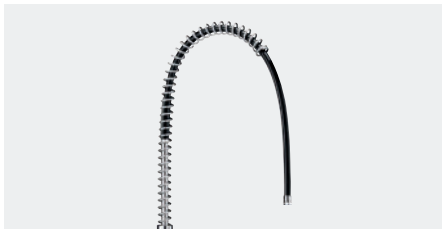

- Stainless steel spring guide L. 600mm for pre-rinse flexible hoses.
- 30-year warranty.

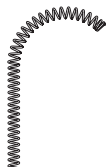

433038

Stainless steel spring guide	433038
------------------------------	--------

Food-grade flexible hose

Black



- Reinforced flexible hose, **withstands temperatures up to 70°C and up to 5 bar maximum pressure** with:
  - PVC sheath on the stress area.
  - **Anti-torsion rotating nut.**
- 30-year warranty.

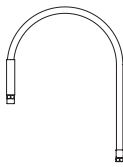

433095CH

Black food-grade flexible hose	
L. 0.95m	433095CH
L. 1.20m	433120CH

Food-grade flexible hose

White



- Reinforced flexible hose, **withstands temperatures up to 70°C and up to 5 bar maximum pressure** with:
  - PVC sheath on the stress area.
  - **Anti-torsion rotating nut.**
- 30-year warranty.

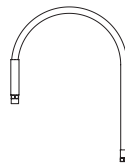

433095

White food-grade flexible hose	
L. 0.95m	433095
L. 1.20m	433120
L. 2.00m	433200

## Swivelling spout



- Swivelling spout.
- F $\frac{3}{4}$ ".
- Chrome-plated brass.
- Models 966230 & 966380: can be mounted above or below a wall-mounted mixer.
- Flow straightener.
- 30-year warranty.

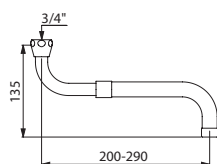

966230

### Swivelling spout

Telescopic L. 200 - 290mm	<b>966230</b>
Telescopic L. 300 - 470mm	<b>966380</b>
Tubular L. 200mm	<b>943200110</b>

## ON/OFF waste

Waste with stainless steel valve



- Washbasin waste M $\frac{1}{4}$ " with stainless steel valve **with free flow**.
- Recommended for all washbasins equipped with electronic or time flow mixers/taps and washbasins with overflow.
- Open/close by simply pressing the top of the waste.
- 30-year warranty.

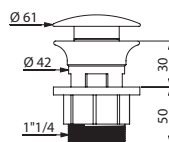

581000

### ON/OFF waste

**581000**

## HYGIÉNA waste

Waste with concave grid



- Hygienic washbasin waste M $\frac{1}{4}$ ".
- **Concave grid** (no water retention).
- **Free flow, with no central screw** (reduces bacterial development).
- Polished chrome-plated brass grid, chrome-plated ABS body.
- Tall version: tightens to a min. 1mm or max. 45mm; **pre-scored waste**: (snap-off sections can be removed for basins with overflow). Short version: tightens to a min. 1mm or max. 2mm; **special stainless steel washbasins**.
- Complies with EN 274-1. 30-year warranty.

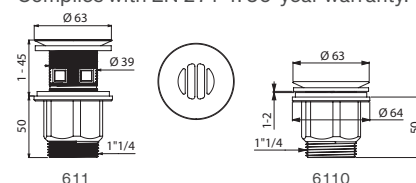

611

6110

### HYGIÉNA waste

Tall version	<b>611</b>
Short version	<b>6110</b>

## Nylon flexible hose

For retracting hand sprays



- Nylon flexible hose L. 1.50m with counterweight for retracting hand spray (see ref. 2597 page 41).
- Conical F $\frac{1}{2}$ " union and cylindrical M15x1 union.

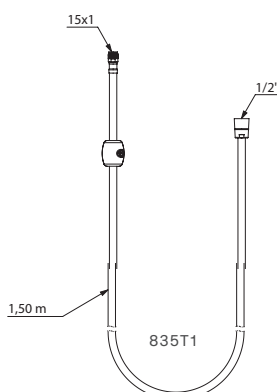

### Nylon flexible hose L. 1,50m

**835T1**

## Standard offset connectors

M $\frac{1}{2}$ " M $\frac{3}{4}$ " wall-mounted connectors



- Chrome-plated connectors for wall-mounted mixers.
- M $\frac{1}{2}$ " M $\frac{3}{4}$ ".
- Supplied in packs of 2.
- 30-year warranty.

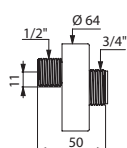

856794.2P

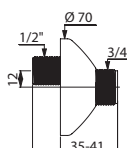

856027.2P

### Wall-mounted standard connectors

L.50, C-C 11mm, Ø 64mm	<b>856794.2P</b>
L.60, C-C 12mm, Ø 70mm	<b>856027.2P</b>
L.60, C-C 21mm, Ø 70mm	<b>857027.2P</b>
L.50, C-C 11mm, Ø 70mm	<b>856127.2P</b>

## Copper tails

To supply mixers and taps

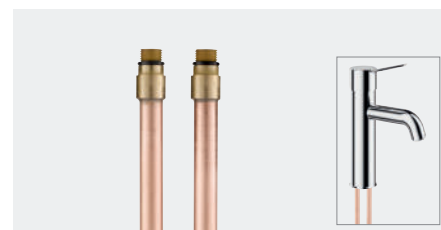

- Soft-tempered copper tails.
- Can be installed instead of PEX flexibles.
- Better conductors than flexibles.
- More effective for thermal shocks.
- Supplied in packs of 2.
- 30-year warranty.

**Pro tip:** don't forget to include non-return valves on the copper tubes if the PEX flexibles to be replaced have integrated non-return valves. Contact our Technical team for further information.

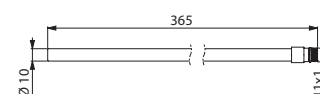

811611.2P

### Copper tails

M10 x 1 L. 365mm	<b>811610.2P</b>
M11 x 1 L. 365mm	<b>811611.2P</b>





## Electronic soap dispenser

Battery-operated



- **Vandal-resistant model with lock and standard DELABIE key.**
- **No manual contact:** hands are automatically detected by infrared cell (detection distance can be adjusted).
- Cover made from **bacteriostatic 304 stainless steel**.
- **One-piece hinged cover** for easy maintenance and better hygiene.
- **No waste pump dispenser:** dispenses 0.8ml (can be adjusted up to 7 doses per activation).
- Option of operation in **anti-clogging mode**.
- Power supply: 6 AA -1.5V (DC9V) batteries supplied integrated in the soap dispenser body.
- Low battery indicator light.
- Tank with large opening: easy to fill from large containers.
- Window allows soap level to be checked.
- Capacity: 0.5 or 1 litre.
- Stainless steel thickness: 1mm.
- For vegetable-based liquid soap with a maximum viscosity of 3,000 mPa.s.
- Compatible with hydroalcoholic gel.
- 30-year warranty.
- CE marked.

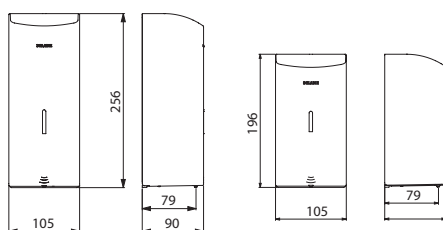

512066

512566

Electronic liquid soap dispenser - 0.5L	
Bright polished 304 stainless steel	<b>512566P</b>
Polished satin 304 stainless steel	<b>512566S</b>
White powder-coated 304 st. steel	<b>512566W</b>
Electronic liquid soap dispenser - 1L	
Bright polished 304 stainless steel	<b>512066P</b>
Polished satin 304 stainless steel	<b>512066S</b>
White powder-coated 304 st. steel	<b>512066W</b>

## Liquid soap dispenser

With soft-touch operation



- **Vandal-resistant model with lock and standard DELABIE key.**
- Cover made from **bacteriostatic 304 stainless steel**.
- **One-piece hinged cover** for easy maintenance and better hygiene.
- **Push-button with soft-touch operation.**
- **Anti-blocking:** single dose per press even when the button is pressed for long periods.
- No waste, non-drip (waterproof) pump-action dispenser.
- Tank with large opening: easy to refill from large containers.
- Tank prevents long-term stagnation of soap.
- Window allows soap level to be checked.
- Capacity: 0.5 or 1 litre.
- Stainless steel thickness: 1mm.
- For vegetable-based liquid soap with a maximum viscosity of 3,000 mPa.s.
- Compatible with hydroalcoholic gel.
- 30-year warranty.

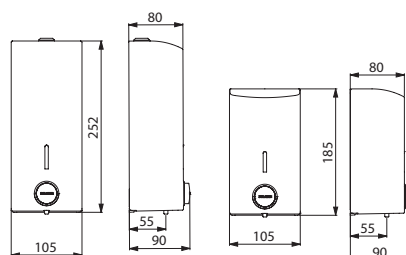

510580

510586

Liquid soap dispenser - 0.5L	
Bright polished 304 stainless steel	<b>510583</b>
Polished satin 304 stainless steel	<b>510586</b>
White powder-coated 304 st. steel	<b>510584</b>
Liquid soap dispenser - 1L	
Bright polished 304 stainless steel	<b>510580</b>
Polished satin 304 stainless steel	<b>510582</b>
White powder-coated 304 st. steel	<b>510581</b>

## Liquid soap dispenser

With push-button



- White ABS.
- Push-button with non-drip system.
- With lock.
- Level control.
- **Capacity: 0.9 litre.**
- Dimensions: 95 × 130 × 235mm.
- 30-year warranty.

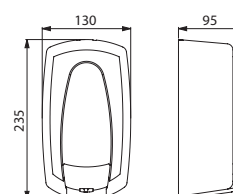

374001

<b>Hypereco liquid soap dispenser</b>	<b>374001</b>
---------------------------------------	---------------

Liquid soap dispenser

Deck-mounted

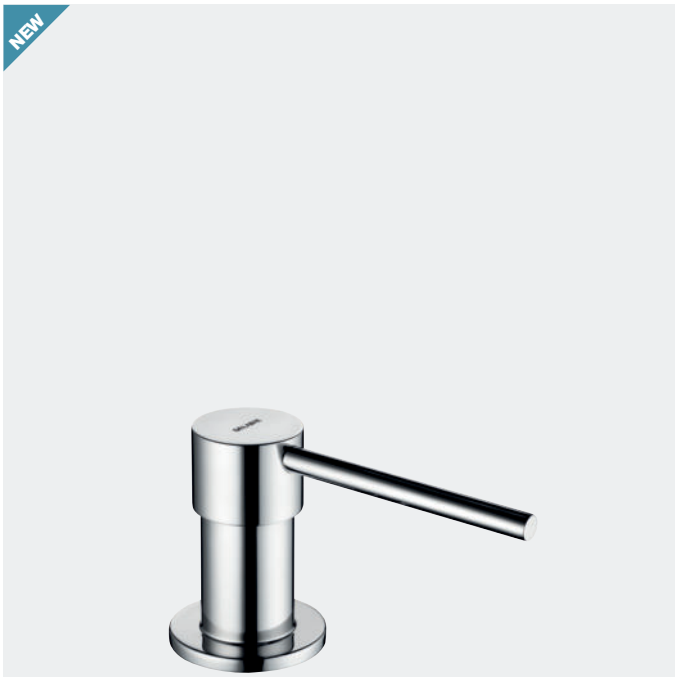

- Model for installing on washbasins.
- **Vandal-resistant model.**
- **Bright polished 304 stainless steel** body and push-button.
- Non-drip system (waterproof).
- **Discreet locking mechanism:** unlocking without special tools and locks automatically.
- Models with tank: compatible with hydroalcoholic gel; filling from the top (by unlocking the mechanism) or from below (by unclipping the tank).
- 30-year warranty.

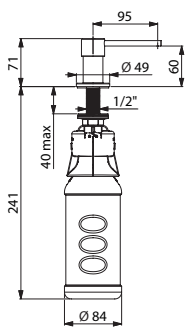

729564

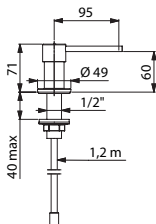

729164

Deck-mounted liquid soap dispenser	
With 1-litre tank	729064
With 0.5-litre tank	729564
Supplied with flexible tube 1.20m for remote tanks (not included)	729164

Cross wall liquid soap dispenser

Wall-mounted for cross wall installation



- **Vandal-resistant model for cross wall installation for walls** up to 190mm.
- **Bright polished 304 stainless steel** body and push-button.
- Non-drip system (waterproof).
- **For remote tanks** (tank not supplied) supplied with a 1.20m flexible tube.
- 30-year warranty.

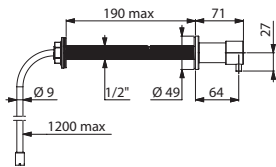

729170

Cross wall liquid soap dispenser, remote tank	729170
---	--------

Recessed combi paper towel dispenser/bin



- Polished satin bacteriostatic 304 stainless steel.
- Door with lock and standard DELABIE key.
- Concealed fixings.
- Dispenser capacity: 400 - 600 towels.
- Waste bin capacity: 30 or 10 litres.
- Stainless steel 1.2mm thick.
- Dimensions: 160 × 395 × 1,395mm or 125 × 330 × 790mm.
- 30-year warranty.

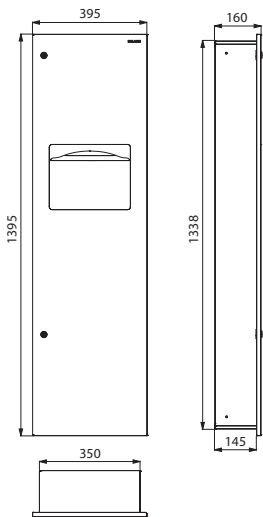

510715S

Recessed combi paper towel dispenser/bin	
30 litres	510715S
10 litres	510714S

Wall-mounted paper towel dispenser  
For 500 paper towels



- Bacteriostatic 304 stainless steel.
- With lock and standard DELABIE key.
- Level control.
- Dispenses one sheet at a time.
- Capacity: 500 sheets.
- Dimensions: 120 × 275 × 360mm.
- Paper towel dimensions: open 230 × 250mm, folded 115 × 250mm.
- 30-year warranty.

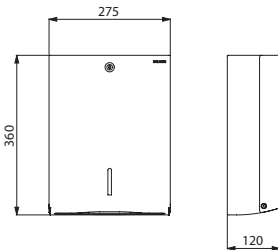

510601

Wall-mounted paper towel dispenser - 500 sheets	
Bright polished 304 stainless steel	510601P
Polished satin 304 stainless steel	510601S
Folded paper towels, pack of 180 sheets	6606

ADDITIONAL FITTINGS



**Wall-mounted paper towel dispenser**

For **750** paper towels



- Bacteriostatic 304 stainless steel.
- With lock and standard DELABIE key.
- Level control.
- Capacity: 750 sheets.
- Stainless steel 1mm thick.
- Dimensions: 120 × 275 × 450mm.
- Paper towel dimensions: open 230 × 250mm, folded 115 × 250mm.
- 30-year warranty.

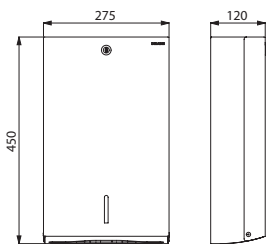

6601/6607D

Wall-mounted paper towel dispenser - 750 sheets	
Bright polished 304 stainless steel	6601
Polished satin 304 stainless steel	6607D
Folded paper towels, pack of 180 sheets	6606

**Wall-mounted, rectangular stainless steel bin**

With flap, **16** litres



- Bacteriostatic 304 stainless steel.
- System for fixing a bag in the bin.
- With lock and standard DELABIE key.
- Bright polished stainless steel flap.
- Capacity 16 litres.
- Stainless steel 1mm thick.
- Dimensions: 130 × 275 × 475mm.
- 30-year warranty.

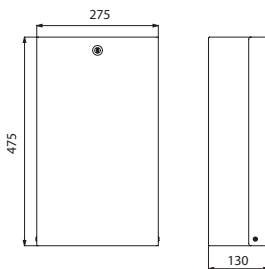

6611/6617

Wall-mounted, rectangular stainless steel waste bin - 16 litres	
Bright polished 304 stainless steel	6611
Polished satin 304 stainless steel	6617



## PREMIX NANO

Thermostatic mixing valve



- To be placed upstream of the taps.
- **For 1 - 2 taps.**
- **Anti-scalding failsafe:** immediate shut-off if hot or cold water supply fails.
- Temperature pre-set at 38°C, can be adjusted by the installer from 34 - 60°C.
- Brass body.
- **Filters and non-return valves.**
- Recommended flow rate range from 3 - 12 lpm.
- **Thermal shocks are possible.**
- 30-year warranty.

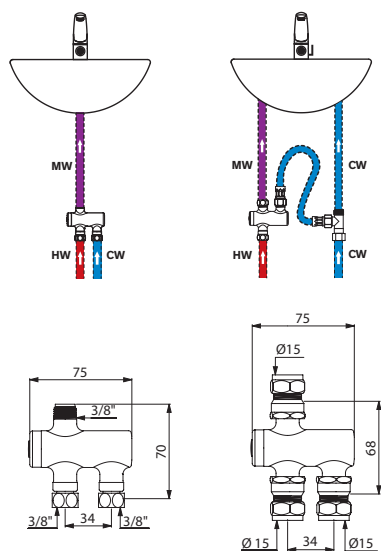

732016

732115/732116

### PREMIX NANO (from 3 - 12 lpm)

Nickel-plated body, inlets F $\frac{3}{8}$ " and outlet M $\frac{3}{8}$ "	<b>732012</b>
Polished chrome body, inlets F $\frac{3}{8}$ " and outlet M $\frac{3}{8}$ "	<b>732016</b>
Nickel-plated body M $\frac{1}{2}$ ", Ø 15mm	<b>732115</b>
Nickel, F $\frac{1}{2}$ " Ø 15mm	<b>732115MEC</b>
Polished chrome body M $\frac{1}{2}$ ", Ø 15mm	<b>732116</b>
Polished chrome body, HW inlet F $\frac{3}{8}$ ", CW inlet M $\frac{3}{8}$ ", MW outlet M $\frac{3}{8}$ "	<b>732216</b>
Polished chrome body, HW inlet F $\frac{3}{8}$ ", CW inlet M $\frac{3}{8}$ ", MW outlet M $\frac{3}{8}$ " + connection kit $\frac{3}{8}$ "	<b>732230</b>

## PREMIX COMPACT

Thermostatic mixing valve



- To be placed upstream of the taps.
- **For 1 to 11 sanitary points-of-use** (depending on the flow rate).
- **Anti-scalding failsafe:** immediate shut-off if hot or cold water supply fails.
- Temperature pre-set at 38°C, can be adjusted by the installer from 30 - 60°C.
- Brass body.
- **Filters and non-return valves.**
- Recommended flow rate range from 5 - 33 lpm.
- 40mm centres.
- **Thermal shocks are possible.**
- 30-year warranty.

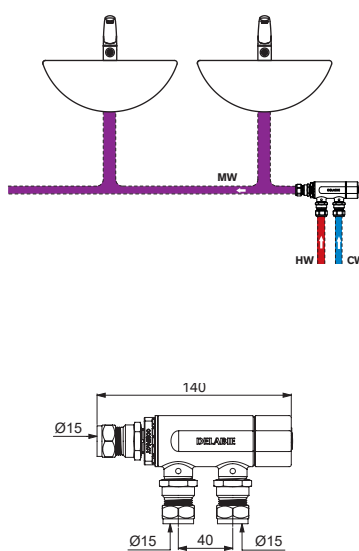

733115

200000

### PREMIX COMPACT

M $\frac{1}{2}$ "	<b>733015</b>
M $\frac{3}{4}$ "	<b>733020</b>
M $\frac{1}{2}$ ", Ø 15mm	<b>733115</b>
M $\frac{3}{4}$ ", Ø 15mm	<b>733116</b>

## Pre-mixer Compact



- For installation beneath a single basin.
- Nickel-plated body MF $\frac{1}{2}$ ".
- Controllable non-return valves and filters.
- 30-year warranty.

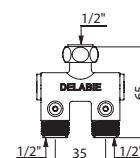

<b>Pre-mixer Compact</b>	<b>200000</b>
--------------------------	---------------

Adjustable height floor trap

For tiles, concrete and vinyl floors



- Flow rate 36 lpm (meets standards).
- Water level 50mm.
- Bright polished stainless steel grid.
- Horizontal outlet (elbow not included) or vertical outlet integrated into the height of the floor trap (saves height and space in all dimensions).
- Integrated waterproof collar to seal waterproof membrane.
- Withstands high temperatures: 60°C continuous, 85°C peak.
- Plunger with handle: easy to grip and easy to clean.
- Smooth PVC body (no impurity retention).
- Classified non-flammable (American certification UL94).
- Height adjusts with extension.
- Grid fixed with 2 stainless steel screws.
- For hard floors (tiles or solid concrete) or soft (vinyl).
- 30-year warranty.

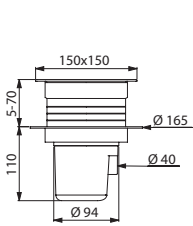

683001

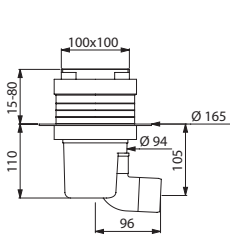

682001DE

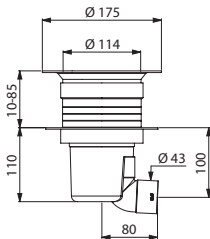

683002UK

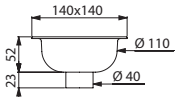

684000

Floor trap for tiles or concrete floors	
150 × 150mm, height adjusts up to 70mm, outlet Ø 40mm	683001
150 × 150mm, height adjusts up to 70mm, horizontal outlet Ø 43mm	683001UK
150 × 150mm, height adjusts up to 70mm, horizontal outlet Ø 50mm	683001DE
100 × 100mm, height adjusts up to 80mm, outlet Ø 40mm	682001
100 × 100mm, height adjusts up to 80mm, horizontal outlet Ø 43mm	682001UK
100 × 100mm, height adjusts up to 80mm, horizontal outlet Ø 50mm	682001DE
Floor trap for soft or vinyl floors	
Ø 114mm, height adjusts up to 85mm, outlet Ø 40mm	683002
Ø 114mm, height adjusts up to 85mm, horizontal outlet Ø 43mm	683002UK
Ø 114mm, height adjusts up to 85mm, horizontal outlet Ø 50mm	683002DE

Floor trap

For hard floors



- Flow rate 18 lpm.
- Water level 18mm.
- Stainless steel body 140 × 140mm.
- Bright polished stainless steel grid fixed by one stainless steel screw.
- PVC bell.
- Vertical outlet Ø 40mm (provide an elbow for horizontal outlets).
- For hard floors (tiles or solid concrete).
- 30-year warranty.

Floor trap 140 × 140mm	684000
------------------------	--------

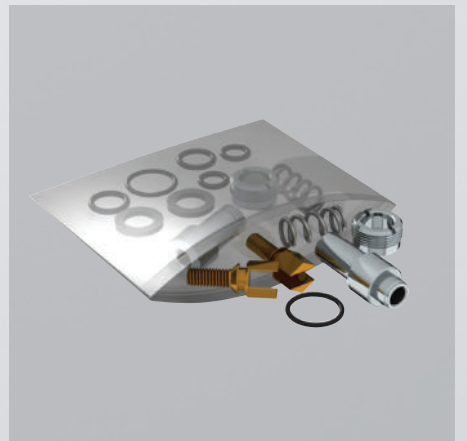

# Spare parts Certification Reference index

SPARE PARTS

**88**

---

CERTIFICATION  
& STANDARDS

**91**

---

REFERENCE  
INDEX

**92**

---

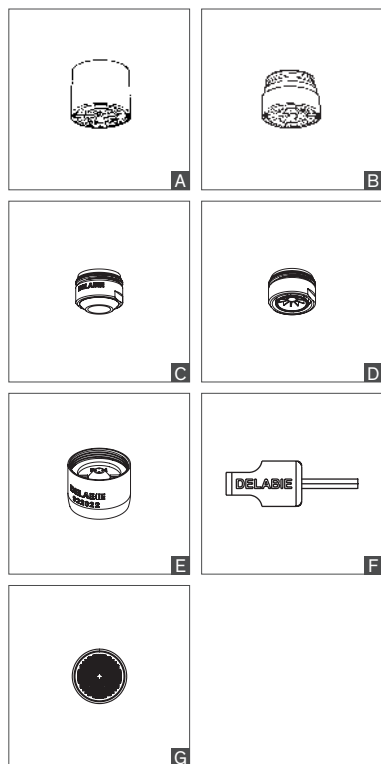

## SPOUT OUTLETS

### Scale-resistant aerators with brass collar

F22×100 (5 per pack)	<b>22.5P</b>	A
M24×100 (5 per pack)	<b>24.5P</b>	B
M28×100 (2 per pack)	<b>28.2P</b>	-

### Scale-resistant and tamperproof aerators with eco washer

F22×100 (2 per pack)	<b>925622.2P</b>	A
M24×100 (2 per pack)	<b>925624.2P</b>	B

### BIOSAFE outlets (free flow outlets with no grid or partitions in contact with the water) with brass collar

F22×100 (1 per pack) for basin taps / mixers 5 lpm	<b>923022</b>	-
F22×100 (50 per pack) for basin taps / mixers 5 lpm	<b>923022.50P</b>	-
M24×100 (1 per pack) for basin taps / mixers 5 lpm	<b>923024</b>	C
M24×100 (50 per pack) for basin taps / mixers 5 lpm	<b>923024.50P</b>	C

### Hygienic flow straighteners (star-shaped with no grid: reduces bacterial development) with brass collar

F22×100 (2 per pack)	<b>921022.2P</b>	-
F22×100 (50 per pack)	<b>921022.50P</b>	-
M24×100 (2 per pack)	<b>921024.2P</b>	D
M24×100 (50 per pack)	<b>921024.50P</b>	D

### Flow straighteners at 3 lpm (flow rate can be adjusted via 2.5mm Allen key) with brass collar

F22×100 (2 per pack)	<b>922022.2P</b>	E
M24×100 (2 per pack)	<b>922024.2P</b>	-
Adjustment key (2.5mm Allen key)	<b>C282025</b>	F

### Filters flat washer filter in Nylon, 0.5mm mesh

For ½" nut (10 per pack)	<b>60212.10P</b>	G
For ¾" nut (10 per pack)	<b>60234.10P</b>	G

### Connectors

2 connectors with non-return valves, FM¾"	<b>C151AH75</b>	-
2 connectors with non-return valves, FM½"	<b>C291AH75</b>	-

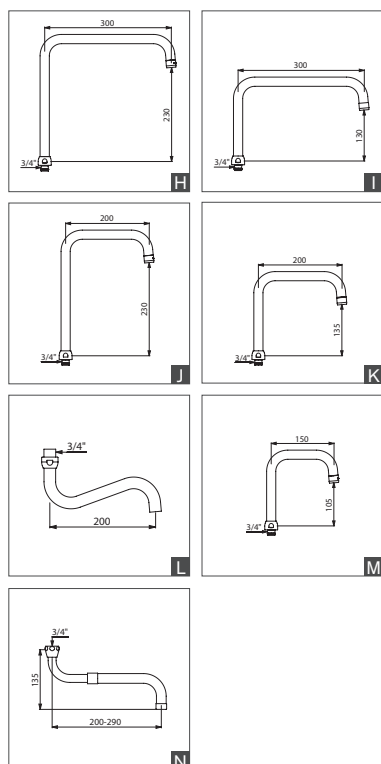

## SPOUTS

### Spouts L. 300mm

#### Over spout Ø 22mm, H. 235mm

with ¾" nut and star-shaped brass flow straightener	<b>963300245G</b>	-
---	-------------------	---

#### Over spout Ø 22mm, H. 230mm

with ¾" nut and star-shaped flow straightener	<b>963300245F</b>	H
---	-------------------	---

#### Over spout Ø 22mm, H. 130mm

with ¾" nut and star-shaped flow straightener	<b>963300145F</b>	I
---	-------------------	---

### Spouts L. 200mm

#### Over spout Ø 22mm, H. 230mm

with ¾" nut and flow straightener regulated at 3 lpm	<b>963200245F</b>	J
--	-------------------	---

#### Over spout Ø 22mm, H. 135mm

with ¾" nut and star-shaped flow straightener	<b>963200145F</b>	K
---	-------------------	---

#### Under spout Ø 22mm, H. 117mm

with ¾" nut and star-shaped brass flow straightener	<b>943200110</b>	L
---	------------------	---

### Spout L. 150mm

#### Over spout Ø 22mm, H. 105mm

with ¾" nut and flow straightener regulated at 3 lpm	<b>963150125F</b>	M
--	-------------------	---

#### Over spout Ø 22mm, H. 100mm

with ¾" nut and BIOSAFE outlet	<b>963150923F</b>	-
--------------------------------	-------------------	---

### Universal telescopic spouts

#### Spout L. 200 - 290mm

with ¾" nut and star-shaped flow straightener	<b>966230</b>	N
---	---------------	---

#### Spout L. 300 - 470mm

with ¾" nut and star-shaped flow straightener	<b>966380</b>	-
---	---------------	---

## HAND SPRAYS

### For pre-rinse sets

	Repair kit	Type
Nozzle for white hand spray 433000	<b>433305</b>	-
Nozzle for black hand spray 433010	<b>433315</b>	-

## CONTROL KNOBS

### Valve heads

	Repair kit	Type
<b>Complete valve head - ¼-turn right CW (Ø 22 × 150mm) + control lever</b>		
Ref.s 433622, 433722, 435622, 435722, 5630, 5632, 5633, 5633UK, 5634, 5636, 5640T2, 5640T3, 5641T2, 5641T2UK, 5641T3, 5641T3UK, 5645T2, 5647T2, 5647T3, 5680, 5680UK, 5830, 5832, 5833, 5834, 5836, 5880	<b>P272AA85</b>	<b>A</b>
<b>Complete valve head - ¼-turn left HW (Ø 22 × 150mm) + control lever</b>		
Ref.s 5630, 5632, 5633, 5633UK, 5634, 5636, 5640T2, 5640T3, 5641T2, 5641T2UK, 5641T3, 5641T3UK, 5645T2, 5647T2, 5647T3, 5680, 5680UK, 5830, 5832, 5833, 5834, 5836, 5880	<b>P271AA85</b>	<b>A</b>
<b>Complete valve head - ½-turn right CW (Ø 28 × 150mm) + control lever</b>		
Ref.s 5603, 5610, 5612	<b>P296AA85</b>	<b>B</b>
<b>Complete valve head - ½-turn left HW (Ø 28 × 150mm) + control lever</b>		
Ref.s 5603, 5610, 5612	<b>P295AA85</b>	<b>B</b>
<b>Valve head without control knob (2 pieces)</b>		
Ref.s 433220, 433422, 435220, 435422, D2553, G6432, G6433, G6532, G6533, G65602, G65603, G6632, G6633, G66452, G66453, G6679, G6732, G6733, G6832, G6833, G6932, G6933	<b>366015.2P</b>	<b>C</b>
<b>Ceramic valve head + control knob</b>		
Ref. 5445T2S	<b>P5445</b>	<b>-</b>
<b>Ceramic valve head ½", ¼-turn right</b>		
Ref.s 5675T2 (before 12/2017), D275059	<b>P482AJ75</b>	<b>D</b>

## CARTRIDGES

### For mixers

	Repair kit	Type
<b>Ceramic cartridge Ø 35mm with base</b>		
Ref.s 25061T1, 2506T1, 2506T2, 2506T3, 2542, 2599, 5625, 5626, 5825, 5826, 6692, 6693, 6892 & 6893	<b>NS262</b>	<b>-</b>
<b>Ceramic cartridge Ø 40mm without base</b>		
Ref.s 2519, 2597, 2211, 2211L, 2542 & 2599 (before 12/2017)	<b>N148AA75</b>	<b>-</b>
Ref.s 2210, 2510	<b>N249AA75</b>	<b>-</b>
<b>Ceramic cartridge Ø 40mm without base</b>		
Ref.s 2211, 2211L & 2597	<b>N109AG75</b>	<b>E</b>
<b>Ceramic cartridge Ø 45mm without base</b>		
Ref.s 5650T2, 5650T3 & 5652	<b>NS565</b>	<b>-</b>

## TEMPOSTOP TAPS & VALVES

	Timing (sec.)	Repair kit	Complete cartridge	Type
745100, 746000, 748626	<b>7</b>	<b>753005</b>	<b>743005</b>	<b>-</b>
745440, 748126	<b>7</b>	<b>753005</b>	<b>743305</b>	<b>F</b>
737152, 737202	<b>3</b>	<b>753303</b>	<b>743323</b>	<b>-</b>

## HANDS-FREE CONTROLS

<b>TEMPOGENOU</b> 734100, 735000, 735400, 735447, 73544715	<b>7</b>	<b>-</b>	<b>743305</b>	<b>F</b>
<b>MIXFOOT</b> 739000, 739100, 739102	<b>-</b>	<b>753739</b>	<b>-</b>	<b>-</b>
<b>MONOFOOT</b> 736001, 736101, 736102	<b>-</b>	<b>753736</b>	<b>-</b>	<b>-</b>

## FIXINGS

<b>Reinforced fixing kits for deck-mounted sink water controls</b>		
Fixing plate	<b>256P</b>	<b>G</b>
Fixing plate with threaded rods	<b>256FIX</b>	<b>H</b>

## COUNTERWEIGHT

<b>Counterweight for mixers with retracting hand spray</b>		
1316, 2211, 2211L, 2599	<b>2211CP</b>	<b>I</b>

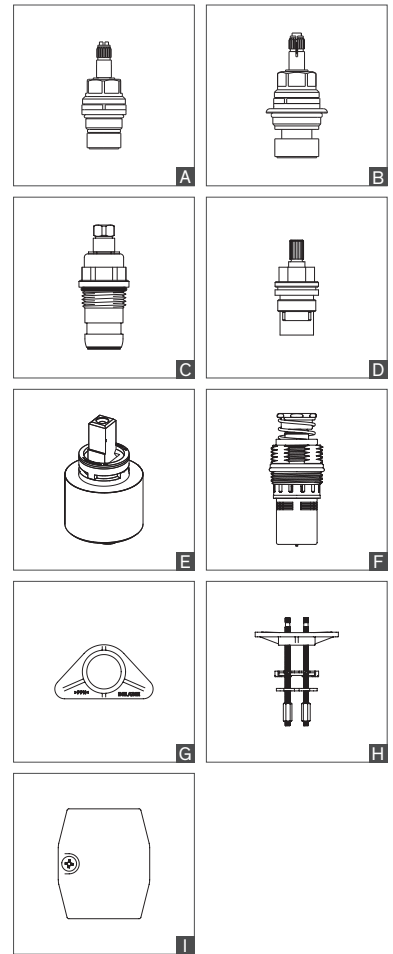



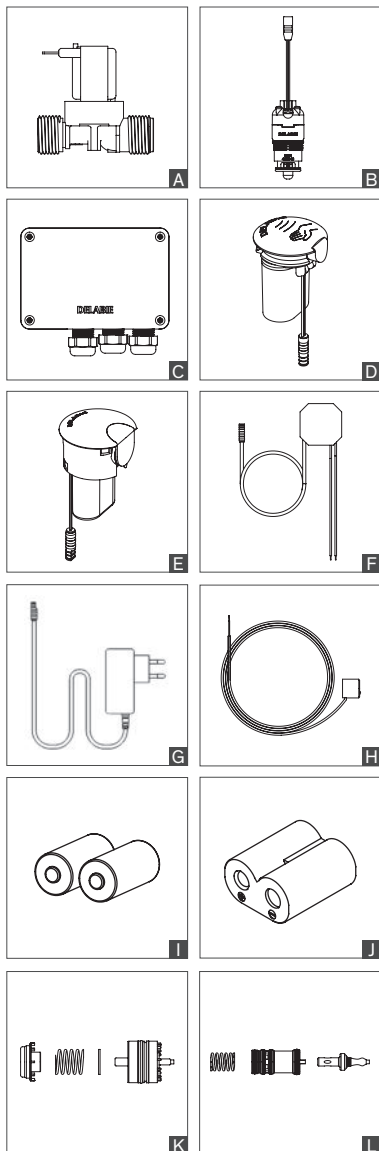

## SOLENOID VALVES

### For washbasins

12V MM $\frac{3}{8}$ " for TEMPOMATIC, TEMPOMATIC 1 and TEMPOMATIC 2 & BINOPTIC washbasins	<b>495612</b>	<b>A</b>
6V for TEMPOMATIC 3 washbasins ( <i>old design</i> )	<b>479651</b>	-
6V for TEMPOMATIC MIX 3 washbasins (from 05/2023)	<b>479650</b>	<b>B</b>
6V for TEMPOMATIC (MIX) 4 washbasins ( <i>with adjustable flow rate</i> )	<b>479650</b>	-
6V for TEMPOMATIC (MIX) 5	<b>479666</b>	-
6V MM $\frac{3}{8}$ " for TEMPOMATIC (MIX) 1 & 2, BINOPTIC (MIX) ( <i>old design</i> )	<b>495606</b>	-

## ELECTRONIC CONTROL UNITS

### For washbasins

230/12V standard with "duty flush" option, with transformer for washbasins	<b>495444BC</b>	<b>C</b>
6V with integrated battery for TEMPOMATIC (MIX) 3 washbasins	<b>492446</b>	<b>D</b>
6V with integrated battery for TEMPOMATIC (MIX) 4 washbasins	<b>490454</b>	<b>E</b>
230/12V multifunction with transformer for washbasins	<b>495445BC</b>	<b>C</b>
6V battery-operated for washbasins	<b>495446BC</b>	<b>C</b>
6V TEMPOMATIC (MIX) 4 washbasins mains supply	<b>490452T</b>	<b>E</b>

## POWER SUPPLIES

### For TEMPOMATIC 4 mains supply

6V, recessed	<b>490240</b>	<b>F</b>
6V, plug-in mains supply	<b>490241</b>	-
6V, plug-in mains supply, UK model	<b>490241UK</b>	<b>G</b>
Extension	<b>490230EXT</b>	-

## SENSORS

### For washbasins (the same model for washbasins, mains supply or battery-operated)

With cable 0.10m	<b>495009</b>	<b>H</b>
With cable 0.70m	<b>495070</b>	<b>H</b>
With cable 1.50m	<b>495149</b>	<b>H</b>
With cable 5.00m	<b>495499</b>	<b>H</b>
For washbasins: BINOPTIC (MIX) and TEMPOMATIC (MIX) 2, cable 0.70m	<b>CEL378V</b>	-
For washbasins: BINOPTIC (MIX) and TEMPOMATIC (MIX) 2, cable 1.50m	<b>CEL378150V</b>	-
For washbasins: BINOPTIC (MIX) and TEMPOMATIC (MIX) 2, cable 5.00m	<b>CEL378499V</b>	-

NB: cable can not be extended or cut

## BATTERIES

### For washbasins

2 × 3V 123/CR – 17345 Lithium batteries	<b>990123</b>	<b>I</b>
1 × 6V 223/CR – P2 Lithium battery	<b>990223</b>	<b>J</b>

## SOAP DISPENSERS

	Repair kit	Complete cartridge	Type
<b>729</b>			
729008, 729108, 729508	<b>729302</b>	<b>729308</b>	-
729012, 729112, 729512	<b>729302</b>	<b>729312</b>	-
729150	<b>729302</b>	<b>729303</b>	-

## THERMOSTATIC MIXING VALVES

### Repair kits

	Repair kit	Type
<b>For PREMIX COMPACT</b>		
Ref.s 733015, 733016, 733020, 733021 ( <i>old design</i> )	<b>753733</b>	<b>K</b>
Ref.s 733015, 733020 ( <i>new design</i> )	<b>753734</b>	-
<b>For PREMIX NANO</b>		
Ref.s 732012, 732016, 732115, 732116, 732216	<b>743732</b>	<b>L</b>
Connection kit $\frac{3}{8}$ " for 732216	<b>732515</b>	-

## WHAT IS THE NF MARK?

The NF Mark affixed on a product attests that the latter complies with the relevant standards and with complementary technical specifications requested by the market, where appropriate.

### • SANITARY WATER CONTROLS

The characteristics are specified in the technical documents, prepared with the participation of the manufacturers, the distributors, the consumer associations, the laboratories and the public authorities, fixed by AFNOR Certification and monitored by the "Centre Scientifique et Technique du Bâtiment" (CSTB) (Scientific and Technical Building Centre). CSTB carries out tests on the products and the audits on the companies as part of this application.

## WHAT DOES THE NF MARK ACCORD?

### > Sanitary water controls

The NF Mark – SANITARY TAPWARE certifies the compliance of products with the certification reference system approved by AFNOR Certification. In particular, this guarantees:

### > For automatic shut-off valves

- quality of the surface covering
- interchangeability of valves
- tightness before and after endurance test
- intercommunication between cold water and hot water
- flow rates appropriate to the application
- checking the flow time
- mechanical performances
- wear resistance for the control devices
- acoustic performances.

### > For mechanical mixers

- quality of the surface covering;
- interchangeability of mixer taps;
- tightness before and after endurance test;
- intercommunication between cold water and hot water;
- flow rates appropriate to the application;
- use comfort depending on the sensitivity, the precision and the temperature constancy;
- mechanical performances;
- wear resistance for the control devices;
- acoustic performances.

## HOW DOES ONE RECOGNISE AN NF PRODUCT?

To distinguish products that have been admitted to the NF Mark in the shops and during installation, the NF logo is affixed on the products themselves.

## THE NF MARK IS TO BE FOUND ON WHAT PRODUCTS?

The NF Mark is affixed on the following products:

### • SANITARY WATER CONTROLS

- single taps and mixer taps;
- mechanical mixer taps;
- thermostatic mixing valves;
- flow rate regulators;
- shower outlets for sanitary tapware;
- extractable handsprays for sink and washbasin mixer taps;
- shower hoses for sanitary tapware;
- waste fittings;
- automatic shut-off valves;
- stop valves mounted:
  - upstream from sanitary tapware;
  - on a WC flushing cistern;
  - to supply a washing machine;
- multiway selector;
- automatic diverter, Family H, type C;
- electronic opening and closing valve, and specifies the ratings for some of them.

## WATER REGULATIONS ADVISORY SERVICE

All sanitary fittings that deliver water from a public mains water supply must comply with the Water Supply (Water Fittings) Regulations (1999) or Scottish Byelaws. These fittings must be of an 'appropriate quality and standard' and must not contaminate the water or cause wastage. Products that are WRAS approved demonstrate this compliance and are recognised by all water suppliers in the UK.

## TMV3 SCHEME

The TMV scheme is an independent third party approval scheme administered by NSF International. The TMV3 scheme certifies that products comply with performance requirements of the UK Department of Health's HTM 04-01: Supplement Performance Specification D08 in healthcare and commercial applications in the UK.

NSF International also certifies Type 2 thermostatic mixing valves comply with the requirements of European standards EN 111 and EN 1287.

## ACS

**ACS:** All DELABIE products comply with the French CPDW directive and the 29 May 1997 decree modified by the Ministry of Health DGS/SD7A2002 number 571 of 25 November 2002.



### CE certification

for electronic taps and valves: directives 2014/30/UE and 2014/35/UE.



### NF EN certification:

French and European standards  
NF EN 816  
NF EN 817  
NF EN 1111



### NSF TMV3 scheme



### ISO certification ISO 9001: 2015

Quality Management System

### Other certification:

DELABIE exports to over 90 countries worldwide.

REF.	DESCRIPTION	P.	REF.	DESCRIPTION	P.
102400	Hinged stainless steel grid for ref 182400	67	379DER	BINOPTIC c-wall 190 basin tap M¾"spout L205 mains + trans	59
1306T1	Tubular swivel spout Ø22 H140 L150	61	379DER15	BINOPTIC c-w 190 basin tap Ø15 for CF spout L205 mains +trans	59
1306T2	Tubular swivel spout Ø22 H260 L200	61	379ENC	BINOPTIC rec basin tap M¾" spout L200 mains + trans	59
1306T3	Tubular swivel spout Ø22 H260 L300	61	379ENC15	BINOPTIC rec basin tap Ø15 for CF spout L200 mains + trans	59
1316	Swivel column with retractable spray, H195 L215mm	41	379MCH	BINOPTIC MIX c-wall 110 basin mix M¾" mains 230/12V +trans	59
158100	Stopcock ½" with vacuum breaker + ¼ turn ceramic head	71/72	379MCH15	BINOPTIC MIX c-wall 110 basin mix Ø15 for CF mains + trans	59
180100	ILHA free standing water fountain H915 304 st steel satin	68	379MCHL	Replaced by 379MCH	-
180140	Floor standing combi basin sink 304 stainless steel satin	66	388015	BINOPTIC basin M¾" H.170mm tap 230/12V mains supply	53
180150	Floor standing cleaners sink 304 stainless steel satin	66	38801515	BINOPTIC basin tap Ø15 for CF H.170mm 230/12V mains supply	53
180300	SXL hand wash free standing right hole Ø22 304 st steel sat	64	388MCHLH	BINOPTIC MIX basin M¾" H.170mm mixer 230/12V mains supply	53
180330	GENOU wall mtd hand wash right tap hole Ø22 304 st steel sat	64	388MCHLH15	BINOPTIC MIX basin Ø15 for CF H.170mm mixer 230/12V mains	53
180800	SD water fountain with bubbler tap 304 stainless steel satin	68	398015	BINOPTIC basin M¾" H.250mm tap 230/12V mains supply	53
180810	SD water fountain with swan neck tap 304 st steel satin	68	39801515	BINOPTIC basin Ø15 for CF H.250mm tap 230/12V mains supply	53
180820	SD water fountain bubbler tap + swan neck tap 304 st st satin	68	398MCHLH	BINOPTIC MIX basin M¾" H.250mm mixer 230/12V mains supply	53
181310	SXS hand washbasin w/o tap 304 satin st steel	65	398MCHLH15	BINOPTIC MIX basin Ø15 for CF H.250mm mixer 230/12V mains	53
181320	SXS hand washbasin w/o tap with upstand 304 satin st steel	65	433000	White trigger hand spray H. 168mm, adjustable spray	76
182310	SXS hand washbasin mechanical complete 304 satin st steel	65	433003	White scale resistant trigger hand spray H. 208, adj spray	76
182320	SXS hand washbasin mechanical complete with upstand 304 satin st steel	65	433009	Black scale resistant trigger hand spray H. 208, adj spray	76
182400	Wall mtd sink with splashback 304 pol satin stainless steel	67	433010	Black trigger hand spray H. 168mm, adjustable spray	76
184310	SXS hand washbasin electronic complete 304 satin st steel	65	433011	Shock-resistant trigger-op hand spray with adjustable spray	76
18431015	WRAS SXS hand washbasin elect. complete 304 st steel	65	433020	Pre-rinse set with hand spray 433000 no vlv, long col F¾"	21
184320	SXS hand washbasin electronic complete with upstand 304 satin st steel	65	433038	Stainless steel spring guide for pre rinse set	76
18432015	WRAS SXS hand washbasin elect. complete with upstand 304 st steel	65	433050	Wall-mounted bracket	-
200000	Pre-mixer COMPACT MF½" for basin non return valves	84	433095	White food grade hose FF½" L0.95m	76
204001	Deck mounted fixed spout M½" L150 H170 Ø16 FS 3lpm	61	433095CH	Black food grade hose FF½" L0.95m	76
22.5P	5 × Scale proof aerator F22/100	88	433120	White food grade hose FF½" L1.20m	76
2210	Mechanical sink mixer swivel spout H145 L215mm sculpt lever	39	433120CH	Black food grade hose FF½" L1.20m	76
2210L	Mechanical sink mixer swivel spout H145 L215mm Hygiene lever	39	433200	White food grade hose FF½" L2.00m	76
2211	Mech sink mixer swivel spout/ret. spray H105mm, solid lever	41	433220	Pre-rinse set w handspray 433000 no vlv, tel spout +long col	21
2211CP	Counterweight for mixers with retracting hand spray	89	433305	Nozzle repair kit for white hand spray	88
24.5P	5 × Scale proof aerator M24/100	88	433315	Nozzle repair kit for black hand spray	88
25061T1	Basin mixer with swivel spout H.195mm L.150mm, no waste	39	433420	Pre-rinse set with hand spray 433000 no vlv, short col F¾"	21
2506SRV	Mixer 2506 sub-assembly without waste	-	433422	Pre-rinse set w handspray 433000 no vlv tel spout +short col	21
2506T1	Basin mixer with swivel spout H.195mm L.150mm, with waste	39	433500	Pre-rinse set, short col F¾" with swivelling tubular spout	-
2506T2	Sink mixer with swivel spout H220 L200mm, no waste	39	433520	Pre-rinse short column F¾" no bib tap	-
2506T3	Mixer with swivelling spout H.315 L.300mm, no waste	39	433620	Pre-rinse set with hand spray 433010 no vlv, short col F¾"	21
2510	Mechanical sink mixer swivel spout H155 L230mm sculpt lever	39	433622	Pre-rinse set w handspray 433010 no vlv tub spout +short col	21
2510L	Mechanical sink mixer swivel spout H155 L230mm Hygiene lever	39	433720	Pre-rinse set with hand spray 433010 no vlv, long col F¾"	21
2510T	Mechanical sink mixer swivel spout H155 L230mm solid lever	39	433722	Pre-rinse set w handspray 433010 no vlv tub spout + long col	21
2519	Wall mtd mech mixer swiv spout L200, sculpt lever, SC unions	-	433800	Pre-rinse set, long col F¾" with swivelling tubular spout	-
2519L	Wall mtd mech mixer swivel spout L200 Hygiene lever,SC unions	-	433802	Pre-rinse long column ¾" + spout	-
2519LS	Wall mtd mech mixer swiv spout L200 Hygiene lever offset std	44	433820	Pre-rinse long column F¾" no bib tap	-
2519S	Wall mtd mech mixer swiv spt L200mm sculpt lever offset std	44	434125	Flexible white PVC hose FF½" L1.25m	72
2526T2	Catering mixer flexible has no retainer H. 535mm max	33	434182	Inverted trigger hand spray with push button for bed pans	72
2542	Mech mixer w. remote control, sculpt lever for retr. spray	41	435020	Pre-rinse set with hand spray 433003 no vlv, long col F¾"	21
256FIX	Fixing plate + threaded rods L. 130mm for mixers	89	435220	Pre-rinse set w handspray 433003 no vlv, tel spout +long col	21
256P	Fixing plate for mixers	89	435420	Pre-rinse set with hand spray 433003 no vlv, short col F¾"	21
2597	Mechanical mixer swivel spout H210 L210mm retractable spray	41	435422	Pre-rinse set w handspray 433003 no vlv tel spout +short col	21
2599	Mech sink mixer retractable hand spray H195, sculpt lever	41	435576	Flexible hose L. 15m	71
28.2P	2 × Scale proof aerator M28/100	88	435620	Pre-rinse set with hand spray 433009 no vlv, short col F¾"	21
311QU1	Swan neck fountain tap M¾"	69	435622	Pre-rinse set w handspray 433009 no vlv tub spout +short col	21
311TR1	Swan neck fountain tap for Rilsan tube 4×6	69	435720	Pre-rinse set with hand spray 433009 no vlv, long col F¾"	21
312QU1	Bubbler tap chromed M¾" for fountain	69	435722	Pre-rinse set w handspray 433009 no vlv tub spout + long col	21
312TR1	Replaced by 312QU1	-	440000	TEMPOMATIC 4, basin tap F¾" rec mains 230/6V + stopcock	50
319T61	Push button for fountain taps for Rilsan tube 4×6	69	44000015	TEMPOMATIC 4 basin tap M½" rec mains supply Ø15 +stopcock	50
366015.2P	2 × DELABIE water free "LONG LIFE" valve head ½"	89	440001	Replaced by 440000	-
374001	Hypereco liquid soap dispenser 0.9L white ABS	65/79	44000115	Replaced by 44000015	-
378015	BINOPTIC basin tap M¾" mains 230/12V + trans	54	440006	TEMPOMATIC 4 basin tap F¾" int. 6V batteries + stopcock	50
37801515	BINOPTIC basin tap Ø15 for comp. fitting 230/12V + trans	54	44000615	TEMPOMATIC 4 basin tap M½" 6V batteries 15mm + stopcock	50
378MCH	BINOPTIC MIX basin mixer M¾" mains 230/12V + trans	54	440100	TEMPOMATIC 4, basin tap F¾" recessed mains supply 230/6V	50
378MCH15	BINOPTIC MIX basin mixer Ø15 for CF mains 230/12V + trans	54	440100AS	TEMPOMATIC 4 basin tap F¾" 230/6V rec supply, DZR flexi	50
378MCHLH	Replaced by 378MCH	-	440101	TEMPOMATIC 4, basin tap F¾" mains supply plug 230/6V	50
379D13	BINOPTIC c-wall 190 basin tap M¾"spout L135 mains + trans	59	440106	TEMPOMATIC 4 basin tap F¾" integrated 6V batteries	50
379D1315	BINOPTIC c-w 190 basin tap Ø15 for CF spout L135 mains +trans	59	440106AS	TEMPOMATIC 4 basin tap F¾" 6V battery, DZR flexi	50

References prefixed by \* are available while stocks last. References are listed in ascending alphanumerical order.

REF.	DESCRIPTION	P.	REF.	DESCRIPTION	P.
441100	TEMPOMATIC basin tap c-wall 30mm mains 230/12V spout L.170mm	57	49000615	TEMPOMATIC MIX 4 basin mix M½" batteries 15mm + stopcocks	50
441157	TEMPOMATIC cross wall 155 basin tap mains 230/12V spout L.170	-	490006LH	TEMPOMATIC MIX 4 basin mix F¾" 6V batteries +stopcocks LH	-
44115715	Replaced by 441200	-	490100	TEMPOMATIC MIX 4, basin mixer F¾" rec mains supply 230/6V	50
441200	TEMPOMATIC basin tap c-wall 165 mains 230/12V spout L.170mm	57	490100AS	TEMPOMATIC MIX 4 basin mix F¾" 230/6V rec supply DZR flexi	50
442006	*TEMPOMATIC 3 bsn tap 6V int batt + stopck (stock then 440006)	-	490100LH	TEMPOMATIC MIX 4, basin mix F¾" rec mains supply 230/6V LH	-
44200615	*TEMPOMATIC 3 bsn tap batt 15mm + stopck (stock then 44000615)	-	490101	TEMPOMATIC MIX 4, basin mixer F¾" mains plug 230/6V	50
442106	*TEMPOMATIC 3 bsn tap F¾" 6V int 6V batt (stock then 440106)	-	490101LH	Replaced by 490101	-
443006	*TEMPOMATIC 3 wll mntd bsn tap 6V batt L.190 (stock thn 443506)	-	490106	TEMPOMATIC MIX 4 basin mixer F¾" with int 6V batteries	50
443016	*TEMPOMATIC 3 bsn tap 6V L.190 panels 1-4mm (stock then 443516)	-	490106AS	TEMPOMATIC 4 basin mixer F¾" 6V battery, DZR flexibles	50
443400	TEMPOMATIC 4 basin M½" wall-m tap 230/6V rec. mains L.130	56	490106LH	TEMPOMATIC MIX 4 basin mixer F¾" int 6V batteries + LH	-
443406	TEMPOMATIC 4 wall mounted basin tap M½" 6V batteries L.130	56	490230EXT	Electrical extension for TEMPOMATIC 4 basin	90
443410	TEMPOMATIC 4 basin M½" tap CW 230/6V rec. mains L.130	56	490240	Recessed 6V supply for TEMPOMATIC 4 basin from Feb 2016	90
443416	TEMPOMATIC 4 basin M½" cross wall tap 6V L.130	56	490241	6V eu. electrical plug for TEMPOMATIC 4 basin from Feb 2016	90
443426	TEMPOMATIC 4 basin tap M½" 6V batteries L.130 panels 1-24mm	56	490241UK	6V british electrical plug for TEMPOMATIC 4 basin	90
443436	TEMPOMATIC 4 basin M½" tap batt 6V L.130mm solid walls refit	56	490446	Electronic control unit 6V battery operated for TEMPOMATIC 4	-
443500	TEMPOMATIC 4 basin M½" wall-m tap 230/6V rec. mains L.190	56	490450	Electronic unit for TEMPOMATIC 4 mains supply from Feb 2016	-
443506	TEMPOMATIC 4 wall mounted basin tap M½" 6V batteries L.190	56	490452T	Electronic unit TEMPOMATIC 4 bsn wall m. mains rangefinder	90
443510	TEMPOMATIC 4 basin M½" tap CW 230/6V rec. mains L.190	56	490454	Elec control unit C TEMPOMATIC 4 w-mtd for basins 6V int batt.	90
443516	TEMPOMATIC 4 basin M½" cross wall tap 6V L.190	56	492006	*TEMPOMATIC MIX 3 bsn int 6V batt +stopcocks (stock thn 490006)	-
443526	TEMPOMATIC 4 tap M½" 6V batteries L.190 for panels 1-24mm	56	49200615	*TEMPOMATIC MIX 3 bsn batt Ø15 +stopcocks (stock thn 49000615)	-
443536	TEMPOMATIC 4 basin M½" tap batt 6V L.190mm solid walls refit	56	492006LH	*TEMPOMATIC MIX 3 bsn 6V batt +stopcocks LH (stock thn 490006LH)	-
444000	TEMPOMATIC 2 basin tap M¾" mains 230/12V + transformer	55	492106	*TEMPOMATIC MIX 3 bsn int 6V batt (stock thn 490106)	-
44400015	Replaced by 44000015	-	492106LH	Replaced by 490106LH	-
444006	*TEMPOMATIC 2 basin tap M¾" 6V batt (stock then 440006)	-	492446	Electronic control unit for TEMPOMATIC 3 integ 6V battery	90
44400615	Replaced by 44000615	-	493400	TEMPOMATIC MIX 4 bas. wall-m mix 230/6V rec mains L.160	56
445253	TEMPOMATIC PRO basin tap M¾" 230/12V with swivel spout	52	493406	TEMPOMATIC MIX 4 basinwall-m mixer 6V batteries L.160	56
44525315	Replaced by 44000015	-	493410	*TEMPOMATIC MIX 4 bsn CW 230/6V L.130 (stock thn 493510)	-
445257	TEMPOMATIC PRO basin tap M¾" 6V batt. with swivel spout	52	493416	*TEMPOMATIC MIX 4 bsn c-wall 6V batt L.130 (stock thn 493516)	-
44525715	Replaced by 44000015	-	493500	TEMPOMATIC MIX 4 basinwall-m mix 230/6V rec mains L.220	56
447100	TEMPOMATIC basin tap M¾" 230/12V for panel 1-12mm no spout	-	493506	TEMPOMATIC MIX 4 basinwall-m mixer 6V batteries L.220	56
449000	TEMPOMATIC 5, basin tap F¾" rec mains 230/6V + stopcock	51	493510	TEMPOMATIC MIX 4 basin F¾" mixer CW 230/6V rec mains L.190	56
44900015	TEMPOMATIC 5 basin tap M½" rec mains supply Ø15 +stopcock	51	493516	TEMPOMATIC MIX 4 basin F¾" mix c-wall 6V batteries L.190	56
449001	TEMPOMATIC 5, basin tap F¾" mains plug 230/6V + stopcock	51	494000	TEMPOMATIC MIX 2 basin mix M¾" mains 230/12V + transformer	55
449006	TEMPOMATIC 5 basin tap F¾" int. 6V batteries + stopcock	51	49400015	Replaced by 49000015	-
44900615	TEMPOMATIC 5 basin tap M½" 6V batteries 15mm + stopcock	51	494000LH	*TEMPOMATIC MIX 2 bsn 230/12V + LH lever (stock thn 490000LH)	-
449100	TEMPOMATIC 5, basin tap F¾" recessed mains supply 230/6V	51	494006	TEMPOMATIC MIX 2 basin mixer M¾" 6V battery	55
449101	TEMPOMATIC 5, basin tap F¾" mains supply plug 230/6V	51	49400615	Replaced by 49000615	-
449106	TEMPOMATIC 5 basin tap F¾" integrated 6V batteries	51	494006LH	Replaced by 490006LH	-
449406	TEMPOMATIC 5 wall mounted basin tap M½" 6V batteries L.150	57	495009	TEMPOMATIC detector with cable L0.10m	90
449410	TEMPOMATIC 5 basin M½" tap CW 230/6V rec. mains L.150	57	495070	TEMPOMATIC detector with cable L0.7m	90
449416	TEMPOMATIC 5 basin M½" cross wall tap 6V L.150	57	495149	TEMPOMATIC detector with cable L1.50m	90
478015	BINOPTIC basin tap M¾" 6V battery	54	495253	TEMPOMATIC MIX PRO basin mix M¾" 230/12V with swivel spout	52
47801515	BINOPTIC basin tap Ø15 for compression fitting 6V battery	54	49525315	Replaced by 49000015	-
478MCH	BINOPTIC MIX basin mixer M¾" 6V battery	54	495257	TEMPOMATIC MIX PRO basin mix M¾" 6V batt. with swivel spout	52
478MCH15	BINOPTIC MIX basin mixer Ø15 compression fittings 6V battery	54	49525715	Replaced by 49000615	-
478MCHLH	Replaced by 478MCH	-	495444BC	Standard electronic control unit 230/12V with duty flush	90
479650	Sol. valve 6V, adj. flow rate fr TEMPOMATIC 3 & TEMPOMATIC 4	90	495445BC	Multifunction elect control unit 230/12V for TEMPOMATIC	90
479651	Sol. valve 6V adj. flow rate for TEMPOMATIC 3 bsn (old design)	90	495446BC	Electronic control unit 6V battery operated for TEMPOMATIC	90
479666	Solenoid valve 6V + flow rate adjuster for TEMPOMATIC 5	90	495499	TEMPOMATIC detector with cable L5m	90
479748	Replaced by 479650	-	495606	Solenoid vlv M¾" 6V + filter for TEMPOMATIC, BINOPTIC basin	90
479749	Replaced by 479651	-	495612	Solenoid vlv M¾" 12V + filter for TEMPOMATIC, BINOPTIC basin	90
484012	Bracket M½"+230/6v supply fr BINOPTIC 2 & TEMPOMATIC 4 kit ½	56	495626	Solenoid vlv M½" 12V + filter for TEMPOMATIC basin/urinal	-
484612	Rec. bracket M½" for battery op. TEMPOMATIC MIX 4 kit ½	56	498015	BINOPTIC basin M¾" tap H.250mm operated by 6V batteries	53
488015	BINOPTIC basin M¾" tap H.170mm operated by 6V batteries	53	49801515	BINOPTIC basin Ø15 for CF tap H.250mm 6V battery operated	53
48801515	BINOPTIC basin Ø15 for CF tap H.170mm 6V battery operated	53	498MCHLH	BINOPTIC MIX basin M¾" mixer H.250mm operated by 6V batteries	53
488MCHLH	BINOPTIC MIX basin mix M¾"r H.170mm operated by 6V batteries	53	498MCHLH15	BINOPTIC MIX Ø15 for CF mixer H.250mm 6V battery operated	53
488MCHLH15	BINOPTIC MIX Ø15 for CF mixer H.170mm 6V battery operated	53	499000	TEMPOMATIC MIX 5, basin mix F¾" rec mains supply +stopcocks	51
490000	TEMPOMATIC MIX 4, basin mix F¾" rec mains supply +stopcocks	50	49900015	TEMPOMATIC MIX 5 basin M½" rec mains supply Ø15 stopcocks	51
49000015	TEMPOMATIC MIX 4 basin M½" rec mains supply Ø15 stopcocks	50	499001	TEMPOMATIC MIX 5, basin mix F¾" mains plug + stopcocks	51
490000LH	TEMPOMATIC MIX 4, basin mix F¾" rec mains + stopcocks LH	-	499006	TEMPOMATIC MIX 5 basin mixer F¾" 6V batteries + stopcocks	51
490001	TEMPOMATIC MIX 4, basin mix F¾" mains plug + stopcocks	50	49900615	TEMPOMATIC MIX 5 basin mix M½" batteries 15mm + stopcocks	51
49000115	TEMPOMATIC MIX 4 basin M½" rec UK mains plug Ø15 stopcocks	50	499100	TEMPOMATIC MIX 5, basin mixer F¾" rec mains supply 230/6V	51
490001LH	Replaced by 490001	-	499101	TEMPOMATIC MIX 5, basin mixer F¾" mains plug 230/6V	51
490006	TEMPOMATIC MIX 4 basin mixer F¾" 6V batteries + stopcocks	50	499106	TEMPOMATIC MIX 5 basin mixer F¾" with int 6V batteries	51

References prefixed by \* are available while stocks last. References are listed in ascending alphanumerical order.

REF.	DESCRIPTION	P.	REF.	DESCRIPTION	P.
499410	TEMPOMATIC MIX 5 basin F¾" mixer CW 230/6V rec mains L.180	57	6607D	Folded paper towel dispenser stainless steel satin finish	83
499416	TEMPOMATIC MIX 5 basin F¾" mix c-wall 6V batteries L.180	57	6611	Wall mounted paper towel bin polished stainless steel	83
510580	Liquid soap dispenser 1L polished 304 stainless steel	79	6617	Wall mounted paper towel bin stainless steel satin finish	83
510581	Liquid soap dispenser 1L white powder-coated 304 st. steel	79	6692	White pre-rinse set with mixer + hand spray 433000, bib tap	18
510582	Liquid soap dispenser 1L 304 stainless steel satin finish	79	6693	White pre-rinse set with mixer +hand spray 433000 no bib tap	18
510583	Liquid soap dispenser 0.5L polished 304 stainless steel	79	6712	*Hypereco soap disp elb. ctrl 0.9L wht (whl stk thn 374001)	-
510584	Liquid soap dispenser 0.5L white powder-coated 304 st. steel	79	682001	Floor trap 100×100 hard floors adj H integrated outlet Ø40	85
510586	Liquid soap dispenser 0.5L 304 stainless steel satin finish	79	682001DE	Floor trap 100×100 hard floors adj H horiz elbow outlet Ø50	85
510601P	Folded paper towel dispenser polished stainless steel	81	682001UK	Floor trap 100×100 hard floors adj H horiz elbow outlet Ø43	85
510601S	Folded paper towel dispenser stainless steel satin finish	81	683001	Floor trap 150×150 hard floors adj H integrated outlet Ø40	85
510714S	Paper towel disp + 10L bin rec combi unit (ex-0013680000)	81	683001DE	Floor trap 150×150 hard floors adj H horiz elbow outlet Ø50	85
510715S	Paper towel disp + 30L bin rec combi unit (ex-2015101324)	81	683001UK	Floor trap 150×150 hard floors adj H horiz elbow outlet Ø43	85
512066P	Electronic liquid soap dispenser 1L bright pol 304 st steel	79	683002	Floor trap st steel grid Ø114 vinyl floors integ. outlet Ø40	85
512066S	Electronic liquid soap dispenser 1L pol satin 304 st steel	79	683002DE	Floor trap st steel grid Ø114 vinyl floors elbow outlet Ø50	85
512066W	Electronic liquid soap dispenser 1L white powder-ctd 304 st st	79	683002UK	Floor trap st steel grid Ø114 vinyl floors elbow outlet Ø43	85
512566P	Electronic liquid soap dispenser 0.5L bright pol 304 st steel	79	684000	Floor trap with grid 140×140 - vertical outlet Ø40	85
512566S	Electronic liquid soap dispenser 0.5L pol satin 304 st steel	79	6892	White pre-rinse set with mixer + hand spray 433003, bib tap	18
512566W	Electronic liquid soap dispenser 0.5L white powder-ctd 304 st st	79	6893	White pre-rinse set with mixer +hand spray 433003 no bib tap	18
5445T2S	Twin hole wall mtd sink mixer swivel underspout L200	43	729008	*Soap disp strt spout 1L btl, chr brass (whl stk thn 729064)	-
5526	Pre-rinse set with single hole mixer, no bib tap	9	729012	*Soap disp curved spout 1L btl, chr brass(whl stk thn 729064)	-
5603	Pillar mtd twin hole mixer 100lpm swivel spout Ø22 L300 H380mm	29	729064	Soap disp w. cart, straight spout 1L bottle, stainless steel	80
5610	Deck mtd single hole mixer 100lpm swivel spout Ø22 L300 H315	27	729108	*Soap disp. strt spt tube L1200, chr brass(whl stk thn 729164)	-
5612	Deck mtd single hole mixer 100lpm swivel spout Ø22 L300 H650	29	729112	*Soap disp crvd spt tube L1200, chr brass(whl stk thn 729164)	-
5625	Black pre-rinse set with mixer + hand spray 433010, bib tap	7	729150	*W-mtd soap disp c-wall 190, chromed (whl stock then 729170)	-
5626	Black pre-rinse with mixer + hand spray 433010, no bib tap	7	729164	Soap disp w. cartridge straight spout, tube L. 1200 st steel	80
5630	Black pre-rinse with mixer + hand spray 433010, no bib tap	11	729170	Wall-mtd soap disp with cartridge, c-wall 190mm, st steel	80
5632	Black pre-rinse set with mixer + hand spray 433010, bib tap	11	729302	Repair kit for soap dispenser type 729150/729012	90
5633	Blk pre-rinse w. twin hole mix c-c 150, spray 433010 bib tap	12	729303	Cartridge for soap dispenser type 729150/729200	90
5633UK	Blk pre-rinse w. twin hole mix c-c 180, spray 433010 bib tap	12	729308	Cartridge for soap dispenser type 729008	90
5634	Black wall-mtd pre-rinse mixer + hand spray 433010, bib tap	13	729312	Cartridge for soap dispenser type 729012	90
5636	Black wall-mtd pre-rinse mixer +hand spray 433010 no bib tap	13	729508	*Soap disp strt spt 0.5L btl chr brass(whl stk then 729564)	-
5640T2	Single hole mixer 45lpm, swivel spout L200, bakelite control	30	729512	*Soap disp crvd spt 0.5L btl, chr brass (whl stk then 729564)	-
5640T3	Single hole mixer 45lpm, swivel spout L300, bakelite control	30	729564	Soap disp w. cartridge, straight spout 0.5L bottle, st steel	80
5641T2	Twin hole mixer c-c 150mm 60 lpm, tub swivel spout Ø22 L.200	30	732012	PREMIX NANO thermostatic mixer ¾" nickel body	84
5641T2UK	Twin hole mixer c-c 180mm 60 lpm, tub swivel spout Ø22 L.200	30	732016	PREMIX NANO thermostatic mixer ¾" chromed body	84
5641T3	Twin hole mixer c-c 150mm 60 lpm, tub swivel spout Ø22 L.300	30	732115	PREMIX NANO thermostatic mixer Ø15mm nickel body	84
5641T3UK	Twin hole mixer c-c 180mm 60 lpm, tub swivel spout Ø22 L.300	30	732115MEC	PREMIX NANO thermostatic mixer Ø15mm nickel body MECHLINE	84
5645T2	Wall mtd mixer 60lpm, swan neck swivel underspout Ø22 L200mm	31/87	732116	PREMIX NANO thermostatic mixer Ø15mm chromed body	84
5647T2	Wall mtd mixer 60lpm, swan neck swivel overspout Ø22 L200mm	31	732216	PREMIX NANO thermostatic mixer ¾" chromed body	84
5647T3	Wall mtd mix 60lpm, swan neck swivel overspout Ø22 L300mm	31	732230	PREMIX NANO tmv ¾" chrome-plated + union kit PEX L300	84
5650T2	Deck mtd single hole mixer 60lpm, swivelling spout H. 255mm	37	732515	Connection kit PEX L300 for PREMIX NANO 732216	90
5650T3	Deck mtd single hole mixer 60lpm, swivelling spout H. 355mm	37	733015	PREMIX COMPACT thermostatic mixer M½" rough cast body	84
5652	Deck mtd single hole mixer 60lpm, swivel spout L. 300 H. 685	37	733020	PREMIX COMPACT thermostatic mixer M¾" rough cast body	84
5675T2	St steel auto rewind hose reel L. 15m adj trigger hand spray	71	733115	PREMIX COMPACT thermostatic mixer M½" Ø15mm rough body	84
5676T2	Auto rewind hose reel L. 15m adjustable trigger hand spray	71	733116	PREMIX COMPACT thermostatic mixer M¾" Ø15mm rough body	84
5679	Swivelling bracket for auto rewind hose reel	71	734100	TEMPOGENOU angled MM½" lever L350 ~7sec	60
5680	Pre-rinse w. twin hole mix c-c 150, spray 433010 no bib tap	12	735000	TEMPOGENOU inline MM½" stud nut lever L350 ~7sec	60
5680UK	Pre-rinse w. twin hole mix c-c 180, spray 433010 no bib tap	12	735400	TEMPOGENOU inline MM½" lever L350 ~7sec	60
581000	On/Off washbasin waste 1 ¼" stainless steel valve	77	73544715	TEMPOGENOU inline MM½", lever L350 ~7sec comp fit + olives	60
5825	Black pre-rinse set with mixer + hand spray 433009, bib tap	7	736001	MONOFOOT floor mounted pedal operated valve MM½" stud nut	60
5826	Black pre-rinse with mixer + hand spray 433009, no bib tap	7	736101	MONOFOOT floor mounted pedal operated vlv MM½" without nut	60
5830	Black pre-rinse with mixer + hand spray 433009, no bib tap	11	736102	MONOFOOT wall mounted pedal operated vlv MM½" without nut	60
5832	Black pre-rinse set with mixer + hand spray 433009, bib tap	11	737152	TEMPOSTOP pillar basin tap M½" swan neck spout lever L150	40
5833	Blk pre-rinse w. twin hole mix c-c 150, spray 433009 bib tap	12	737202	TEMPOSTOP pillar basin tap M½" swan neck spout lever L200	40
5834	Blk wall-mtd pre-rinse set with mixer + spray 433009 bib tap	13	739000	Replaced by 739100	-
5836	Black wall-mtd pre-rinse mixer +hand spray 433009 no bib tap	13	739100	MIXFOOT floor mounted pedal operated mixer MM½" w-out nut	60
5880	Pre-rinse w. twin hole mix c-c 150, spray 433009 no bib tap	12	739102	MIXFOOT wall mounted pedal operated mixer MM½" without nut	60
60212.10P	10 × Integrated flat filter 0.5 for nut ½"	88	743005	TEMPOSTOP basin/urinal cartridge ~7sec time flow	89
60220.10P	Replaced by 60212.10P	-	743006	TEMPOSTOP basin/urinal cartridge ~7sec time flow, V2	-
60234.10P	10 × Integrated flat filter 0.5 for nut ¾"	88	743305	TEMPOSTOP cross wall/lever basin/urinal cartridge ~7sec	89
611	HYGIÉNA waste 1 ¼" concave grid, adaptable slotted lantern	77	743306	TEMPOSTOP cross wall/lever basin/urinal cartridge ~7sec, V2	-
6110	HYGIÉNA waste with concave grid for basins, stainless steel	77	743311	TEMPOSTOP cross wall/lever basin/shower cartridge ~15sec, V2	-
6601	Folded paper towel dispenser polished stainless steel	83	743323	TEMPOSTOP c-wall/lever basin/urinal cartridge ~3sec time flow	89
6606	180 × Folded paper towels	81/83	743324	TEMPOSTOP c-wall/lever basin/urinal cartridge ~3sec, V2	-

References prefixed by \* are available while stocks last. References are listed in ascending alphanumerical order.



REF.	DESCRIPTION	P.
743732	Repair kit for PREMIX NANO	90
745100	TEMPOSTOP basin tap M½" ~7sec time flow + back nut	73
745440	TEMPOSTOP lever operated basin tap M½" ~7sec	73
745440AS	TEMPOSTOP basin lever tap M½" ~15sec time flow DZR brass	73
745447AS	TEMPOSTOP basin lever tap M½" ~7sec time flow DZR brass	73
745460	TEMPOSTOP lever operated basin tap M½" ~15sec	-
746000	TEMPOSTOP wall mounted basin tap M½" ~7sec	73
748126	TEMPOSTOP angled basin tap M½" rough cast ~7sec + bk nuts	69
748626	TEMPOSTOP wall mtd basin tap M½" ang rough body ~7sec flow	69
748630	Replaced by 748626	-
753005	Repair kit TEMPOSTOP basin/urinal ~7sec - until 2022	89
753303	Repair kit TEMPOSTOP basin/urinal ~3sec - until 2022	89
753733	Repair kit for PREMIX COMPACT	90
753734	PREMIX COMPACT repair kit (new design)	90
753736	Repair kit for MONOFOOT	89
753739	Repair kit for MIXFOOT	89
811610.2P	2 × Copper tails M10 × 1 L365mm	77
811611.2P	2 × Copper tails M11 × 1 L365mm	77
826315	Back-nut F½" 4mm thick with 3 screws and washer	61
835T1	Black nylon flexible for sink hand spray L1.5m	77
841215	Reinforced exposed connection MF½" with CB nut Ø 51mm	57
845527.2P	Discontinued	-
856027.2P	2 × S union M½" M¾" with cover plate, offset 12mm	77
856127.2P	2 × S union M½" M¾" with cover plate, offset 11mm	77
856794.2P	2 × S union M½" M¾" with cover plate, offset 11mm	77
857027.2P	2 × S union M½" M¾" with cover plate, offset 21mm	77
921022.2P	2 × Star shaped flow straightener F22/100	61/88
921022.50P	50 × Star shaped flow straightener F22/100	61/88
921024.2P	2 × Star shaped flow straightener M24/100	61/88
921024.50P	50 × Star shaped flow straightener M24/100	61/88
922022.2P	2 × Eco flow straightener adjustable flow rate F22/100	61/88
922024.2P	2 × Eco flow straightener adjustable flow rate M24/100	61/88
923022	BIOSAFE outlet with collar F22×100, 5L	88
923022.50P	50 × BIOSAFE outlet with collar F22×100, 5L	88
923024	BIOSAFE outlet with collar M24×100, 5L	88
923024.50P	50 × BIOSAFE outlet with collar M24×100, 5L	88
925622.2P	2 × Scale proof aerators F22/100 + eco washer	88
925624.2P	2 × Scale proof aerators M24/100 + eco washer	88
941120	Wall mounted fixed L-shaped spout M½" L120 - H60 adj FS	61
941922	Wall mtd L-shaped spout for panels 1-10mm M½" L120 H60 FS	61
942040	Spout for cross wall 30mm M½" L75 flow straightener	61
942200	Discontinued	-
943200110	Tubular swivel under spout Ø22 L200mm, nut ¾" and brass FS	77/88
943300110	Tubular swivel under spout Ø22 H.80 L.300mm, nut ¾"	-
947120	Wall mounted fixed spout M½" L.110 H16 Ø32 adjustable FS	61
947135	Wall mtd fixed spout M½" L120 H16 Ø32 adj FS + plate Ø60	61
947151	Fixed spout for walls 165mm M½" L120 Ø32 adjustable FS	61
947157	Fixed spout for walls 165mm M½" L170 Ø32 adjustable FS	61
947170	Wall mounted fixed spout M½" L160 H16 Ø32 adjustable FS	61
963150125F	Swivelling tubular over spout Ø 22, H.105 L.150 nut ¾"	88
963150923F	Tube swivel spout Ø22 BIOSAFE open flow outlet H100 L150mm	88
963200145F	Tubular swivel overspout Ø22, H.135 L.200mm nut ¾"	88
963200245F	Tubular swivel overspout Ø22, H.230 L.200mm nut ¾"	88
963200923F	*Tub swivel spout, BIOSAFE outlet, H130 L200mm (while stock)	-
9632526	Self-supporting spout for mixer 2526T2	-
963300145F	Tubular swivelling overspout Ø22, H.130 L.300mm, nut ¾"	88
963300245F	Tubular swivel overspout Ø22, H.230 L.300mm, nut ¾"	88

REF.	DESCRIPTION	P.
963300245G	Swan neck overspout Ø22 L300 nut ¾" + brass FS	88
966230	Telescopic swivel spout F¾" L200-290mm	77/88
966380	Telescopic swivel spout F¾" L300-470mm	77/88
967152	Swivel swan neck spout M½" L150 H120 adj flow straightener	61
967202	Swivel swan neck spout M½" L200 H200 adj flow straightener	61
981142	Fixed cast spout M½" L140 H120 adj flow straightener	61
983615	*ECONOMIX standard thermostatic mixer 15/3	-
983622	*ECONOMIX standard thermostatic mixer 22/3	-
990123	2 × Lithium batteries 3V type 123A for elect unit 495446BC	90
990223	Lithium battery 6V type 223 for units 479446, 490446, 492446	90
993615	*ECONOMIX combi thermostatic mixer 15/3	-
993622	*ECONOMIX combi thermostatic mixer 22/3	-
BA9915	*2 × 15mm Combi angled inlet assembly (while stock)	-
C151AH75	2 × Connectors with non-return valve FM¾"	88
C282025	2.5mm Allen key to adjust flow rate on Eco flow straightener	88
C291AH75	2 × Connectors with non-return valves FM½"	88
CEL378150V	Detector + L1.50m cable for BINOPTIC, TEMPOMATIC 2	90
CEL378499V	Detector + L5m cable for BINOPTIC, TEMPOMATIC 2	90
CEL378V	Detector + L0.70m cable for BINOPTIC, TEMPOMATIC 2	90
D2553	Pillar tap M½" with Long-Life valve head H190 L150	40
D273015	Deck mounted tap MM½"	-
D275059	Oven cleaner w. push button, food grade reinforced hose L125	72
D275150	Wall mounted tap M½" with swivel spout L150	44
D275200	Wall mounted tap M½" with swivel spout L200	44
D276020	Wall mounted tap for washing machines M½", M¾"	-
G6432	White wall-mtd pre-rinse mixer + hand spray 433000, bib tap	20
G6433	White wall-mtd pre-rinse mixer +hand spray 433000 no bib tap	20
G6493	Wall mounted mixer F¾" centres 150mm	-
G6532	White pre-rinse twin hole mix c-c 150, spray 433000 bib tap	19
G6533	Pre-rinse twin hole mix c-c 150 + spray 433000 no bib tap	19
G6559	Twin hole mixer M½" no spout	-
G65602	Deck mtd mixer 100-240 c-c vlv head controls spout L200 H250mm	38
G65603	Deck mtd mixer 100-240 c-c vlv head controls spout L300 H340mm	38
G6632	White pre-rinse set with mixer + hand spray 433000, bib tap	17
G6633	White pre-rinse with mixer + hand spray 433000 no bib tap	17
G66452	Single hole mixer 45lpm, swivel spout L200mm, control knobs	38
G66453	Single hole mixer 45lpm, swivel spout L300mm, control knobs	38
G6679	Wall mtd mixer valve head control + telesc spout L200-290mm	43
G6732	White wall-mtd pre-rinse mixer +hand spray 433003, bib tap	20
G6733	White wall-mtd pre-rinse mixer +hand spray 433003 no bib tap	20
G6832	White pre-rinse twin hole mix c-c 150, spray 433003 bib tap	19
G6833	Pre-rinse twin hole mix c-c 150 + spray 433003 no bib tap	19
G6932	White pre-rinse with mixer + hand spray 433003, bib tap	17
G6933	White pre-rinse with mixer + hand spray 433003, no bib tap	17
N109AG75	Ceramic cartridge Ø40 with base plate, no flow rate limiter	89
N148AA75	Ceramic cartridge Ø40 no base, no flow rate limiter	89
N222	Ceramic cartridge Ø35 with base, with flow rate regulator	-
N248AA75	Ceramic cartridge Ø40 no base with flow rate limiter	-
N249AA75	Ø40 ceramic cartridge no base, with flow rate limiter 9 lpm	89
NS262	Ceramic cartridge Ø35 with base plate	89
NS565	Ceramic cartridge Ø45 for deck-mounted mixer 60 lpm	89
P271AA85	Valve head ¼ left turn Hot Water + lever	89
P272AA85	Valve head ¼ right turn Cold Water + lever	89
P295AA85	Valve head ½ left turn Hot Water + lever	89
P296AA85	Valve head ½ right turn Cold Water + lever	89
P482AJ75	Ceramic head ½" ¼ right turn	89
P5445	Ceramic head with control for ref. 5445T2S	89

References prefixed by \* are available while stocks last. References are listed in ascending alphanumerical order.



**The general terms and conditions are valid for all customers.**

### ORDERS AND QUOTATIONS:

These will be processed in order of receipt.

We do not accept open orders or orders for call-off.

All orders sent imply acceptance of our general terms and conditions of sale and customers waive any claims that may arise from clauses in their own documentation which may differ.

The customer agrees to these terms from the moment that we receive the order, which cannot be cancelled. Orders are accepted without obligation to deliver the order in full in one delivery.

Our commercial representatives are not authorised to agree additional terms verbally, or to provide verbal guarantees beyond those provided in the written contract.

In the event of default or delayed payment, the Company will be entitled to suspend deliveries or cancel existing orders without any claim for damages from the customer.

In the event of a change in circumstances of the buyer, we reserve the right to cancel existing orders or to demand payment guarantees.

Our quotes do not amount to specifications; specifiers and professional installers are solely responsible for the choice of products according to their intended use, current regulations and recommended guidelines.

### PRICE:

Deliveries are invoiced according to the conditions in place at the date of despatch. Prices are given without guarantee and they may be changed without notice subject to fluctuations in costs, VAT or other taxes, according to the prevailing economic conditions. Price increases will be announced one month prior to their application, and they apply to quotes and orders in hand.

### PAYMENTS:

Terms of payments are confirmed when an account is opened, and are dependent on the terms of our credit insurance, and according to each country.

We do not give discount for early payment.

In accordance with Article L441-6 of the Commercial Code, any delay in payment will give rise to the following from the first day of delay, regardless of their status with the supplier:

- An interest rate for delayed payment will be applied, equal to the European Central Bank refinancing rate plus 10% (French Law of Modernization of the Economy - LME – No. 2008-776 of 4th August 2008);
- A one-off payment of 40 Euros will apply to cover expenses (European Directive 2011/7 of 16th February 2011, Law 2012-387 of 22nd March 2012, and Decree 2012-1115 of 2nd October, 2012);
- When the recovery costs exceed the amount of the one-off payment, additional compensation will apply where justified.

In the case of late payment, a one-off payment may be required, replacing existing conditions. We will not accept any set off, only our assets have a legal value.

### DELIVERY TIMES:

Despatch dates are indicative only and we shall not be liable for any delay or failure in carrying out our obligations where the delay or failure to deliver is caused by risks of manufacturing or where the cause is beyond our control. Delivery delay will not give rise to compensation payment or goods rejection.

### SHIPPING:

Orders are sent to our distributors. We do not deliver to site. Charges and risks incurred from the transfer of merchandise depend on the Incoterm used for the commercial transaction. The carrier is solely responsible for their delivery, and in the event of delay, missing items, damage or other dispute, the customer must indicate this via the delivery driver's paperwork (either electronically or in hard copy) AND follow up with written notification sent by recorded delivery within 72 hours. A copy of this letter must be addressed to us.

### CLAIMS:

No claim will be allowed where the delay in reporting exceeds 7 days following receipt of the goods.

The whole of the delivery cannot be rejected because of partial damages and shortages.

### PROPERTY IN GOODS:

Notwithstanding any agreed terms of sale, the goods shall remain the property of the seller until payment is made in full. The failure to meet a payment deadline may result in the reclamation of these goods.

The buyer assumes the risks of loss or damage, regardless of the means of delivery, as described in 'DELIVERY TIMES' and 'SHIPPING' above, as well as liability for the damage they might cause.

### WARRANTY AND RESPONSIBILITY:

Our finished goods delivered after 1<sup>st</sup> January 2024 are warrantied against any manufacturing defect for a period of 30 years, including electronic controls, excluding other electrical accessories (e.g., hand dryers, etc.) which have a 3-year warranty from the invoice date. This does not apply to products with an expiry date. Spare parts have a one-year warranty.

This warranty is limited to replacement or repair of defective components as determined by our workshops in France but excludes the costs of spoilage, handling and carriage or compensation whatever they are. We are not responsible for handling charges and the cost of returning products to our workshops.

Disasters or major water damage as a result of manufacturing defects are covered by our product and/or public liability insurance.

To invoke the warranty, the customer must immediately notify us in writing of the defects attributed to the product, specifying the conditions of use in place at the time of their discovery and provide us with all relevant material elements demonstrating the existence and nature of the defect.

Our warranty and responsibility does not include the following:

- installation that does not comply with the technical specification or current

recommended guidelines;

- worn parts;

- non-compliance with installation, user and maintenance guides;

- other factors independent of our products' quality, for example: detergents or abrasive cleaning products, the action of hard water, foreign bodies (e.g., gravel, sand, iron filings, scale, etc.), chemical and electrolytic phenomenon;

- lack of supervision, poor storage or poor maintenance;

- product modifications or actions by the customer, or a third party, without our authorisation using non-DELABIE components and/or consumable items.

- errors, carelessness, negligence or incorrect information from the client;

- products past their expiry date.

The water-tightness of connections, joints and the product housing is the responsibility of the professional responsible for installation, and must be guaranteed by them. Warranty excludes joints, valves, washers and rubber seals. However, they would be supplied if the warranty application requires them. Any finishes other than chrome or nickel are also excluded from the warranty.

In the event that the product has been discontinued or manufacturing methods have changed and replacements are not available, similar alternative products will be offered. Replacement under warranty will not extend the duration of the original warranty.

The supplier's civil liability is excluded in all cases listed above. It is limited to compliance with the specifications and can only be initiated if the Customer has previously demonstrated the existence and extent of damage, a fault and the causal link between this fault and the damage.

It is limited to direct material damage, excluding all immaterial or indirect damage such as loss of operation, profit, opportunity, commercial damage, loss of earnings.

The supplier's liability, for all causes except bodily injury and gross negligence, is limited to €750,000 per order or contract.

### SPARE PARTS:

Spare parts and mechanisms that are essential to ensure the correct operation of our products will be held in stock for 50 years from the date of purchase. They are listed at the back of our catalogues.

### RETURNS:

Goods may not be returned to us for credit without our prior written approval obtained by the buyer from the Company and they are received in a good state (determined by our goods inwards department). All transportation costs for returned goods must be paid by the buyer. Goods must be returned to our factory\* with good protective packaging.

Deliveries less than a month old will be refunded at the invoiced price. For deliveries older than one month, a deduction will be made for checking, handling and administration costs. A repair and re-estimation fee will apply where appropriate.

Product returns are not permitted in the following circumstances: discontinued products, specially manufactured products, technical or aesthetic evolution of the product since the date of purchase, scratched or damaged products, products purchased more than one year previously, products with an expiry date. If sent to DELABIE, those products outside the scope of returns will be immediately destroyed/recycled, and will not be returned to the customer.

The schedule of standard deductions is as follows:

- return less than 1 month: refund at invoiced price
- return between 1 and 3 months: deduction of 15%
- return between 3 months and 1 year: deduction of 30%
- return after 1 year: no refund possible.
- return without prior agreement: additional deduction of 5% of the value of the goods with a minimum value of €50 excl. VAT.

\* DELABIE S.A.S.

18, rue du Maréchal Foch  
80130 Friville Escarbotin – FRANCE

#### **CLEANING - MAINTENANCE:**

Clean with slightly soapy water only, using a soft cloth or sponge, rinse and dry thoroughly. Do not use abrasive or chlorine-based products (with a hydrochloric acid base), or dyes.

#### **PHOTOGRAPHS AND DRAWINGS:**

All photos, drawings or illustrations are for illustrative purposes only, without contractual obligation, and may be subject to change without notice.

We reserve the right to modify designs and dimensions without notice and without recourse. This applies to all references, dimensions, information contained in various documents, catalogues, installation guides, price lists and websites, which can be modified or discontinued at any time without notice.

#### **INTELLECTUAL PROPERTY AND USE OF CONTENT:**

The content (including but not limited to the information, text, graphics, data, images, photos, visuals, videos and soundtrack, and the format of all these elements and our catalogues, websites, etc.) are protected under copyright and/or other intellectual property. The contents are the sole property of their respective editors. Any copying, reproduction, use, adaptation, alteration, modification, translation, dissemination, complete or partial, of content, whether they belong to DELABIE or a third party which has granted the rights to DELABIE, by any means whatsoever, is illegal except for the limiting rights that are granted below, and/or private copying for the exclusive use of the copier. The content presented in our communication and business tools may be subject to change without notice and are provided without warranty of any kind, express or implied, and cannot give rise to any right to compensation. Protected content may be specifically identified by the following copyright notices: © or "All rights reserved".

The names and logos appearing in our catalogues and websites are registered trademarks. These distinctive marks are the exclusive property of DELABIE or third parties who have granted the rights to DELABIE. Any use, complete or partial reproduction, or imitation of these marks is prohibited without prior express consent of DELABIE.

Alteration and modification of the contents or their use for any purpose other than that authorised, constitute an infringement of DELABIE's, or a third party's, property rights. With the following limitations, DELABIE grants you the right to download and distribute the content:

- where the download function exists
  - for non-commercial purposes
  - in good faith
  - for maintaining the proprietary notices intact, and for the publication or posting of existing content online, if such information is stated.
- This right should in no way be interpreted as a trademark or copyright license for the aforementioned content.

#### **PERSONAL DATA PROTECTION:**

In line with the General Data Protection Regulation (GDPR), DELABIE is doing everything necessary to limit to a bare minimum the collection of personal data, and its conservation and ensure its protection.

DELABIE only uses this data for its own use for purposes of information and commercialisation of its products. It is not, under any circumstances, given to third parties.

The right of access, rectification, removal and opposition to the processing in addition to the limitation and transferability of your data is possible on request to our Data Protection Officer (DPO) at DELABIE via email (dpo@delabie.fr) or recorded delivery with a photocopy of a photo ID to the following address: DELABIE, 18 rue du Maréchal Foch, 80130 Friville Escarbotin – FRANCE.

To improve our services and for training purposes, calls to DELABIE may be recorded. These recordings will not be retained, and will be systematically deleted within a maximum period of 48 hours.

#### **EXCLUSIVE TERRITORIES:**

In most countries throughout the world, our company has entered into exclusive agreements with organisations to import and distribute our products. Within this framework, our clients cannot sell our products outside their national borders without an express prior agreement on our part.

#### **JURISDICTION:**

Acceptance of an order delivered from France settles the contract under the French law. All disputes arising from the present contract will be settled definitively by the Court located in the area of our domicile, even in the event of multiple defendants, regardless of the delivery location or stipulated payment. All clauses to the contrary will be considered null by the mere fact of having dealt with our company.

#### AVAILABLE CATALOGUES:

**DOC 609INT:** Water Controls for Public and Commercial Places

**DOC 900INT:** Water Controls for Healthcare Facilities and Retirement Homes

**DOC 950INT:** Accessibility and Independence - Hygienic Accessories for Public and Commercial Places

**DOC 750INT:** Stainless Steel Sanitary Ware

**DOC 200INT:** Water Controls for Professional Catering

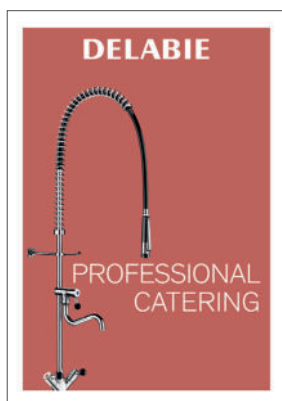
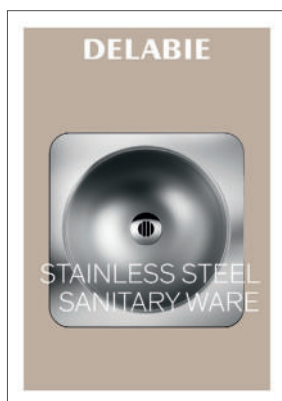
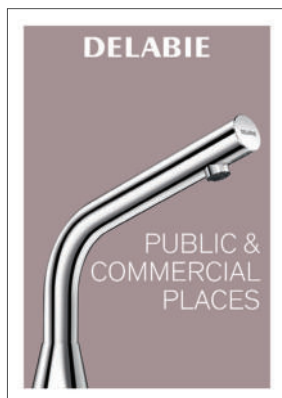

# DELABIE

18, rue du Maréchal Foch  
80130 FRIVILLE - FRANCE

DELABIE S.A.S., share capital €999,600 - RCS 615 680 089 Amiens



[delabie.com](https://delabie.com)



DOC 200INT - 09/2024 3 456330 140034